ild
nily
The result
vash clean
fabric.
r St,
W. KIRK.
of
L CO.
Prices Made
Makers in
e User.
ORDICA. EAMES,
, are now offered by
E.
ort time.
nent.
nples.
resented,
way," "Bauer," and
ly new.
0 to $150.
Sold Exclusively by
D.
L CO.
ckson Blvd.
ons are
Tribune
n office
second
es. No
saction
istance
use of
oposi-
nd the
tz
ener
BEER
ttled Goodness
e's Banner Brew
talk that counts, it's
—Quality that stands
all times, for honest
. The unprecedented
ty of Blatz Wiener is
its pronounced indi-
ty—that indescribable,
flavor that always
"Blatz"—that delight-
ts Wiener "smack"
es straight to the
Drink it for beer
ter—For health's sake
t. Ask for it down
wn. Send a case home.
ALWAYS THE SAME
GOOD OLD
"BLATZ."
MALT-VIVINE
-TONIC.) TONIC
GISTS OR DIRECT.
Z BREWING CO., Milwaukee
Branch, Cor. Union
ts. Tel. Monroe 384.
look natty and neat,
ar you cannot beat.
UXTON
alers Sell Them.
CO., Makers.
ilver"
BRAND
SPRING
STYLE HATS
T., Tribune Building
OR THE TRIBUNE.

The Chicago Daily Tribune.

VOLUME LXIII.—NO. 91. FRIDAY, APRIL 15, 1904. ☆ PRICE TWO CENTS.

SINGAPORE HOLDS ALL THE ORIENT.

England's Island City on the Equator the Home of Every Race in the Tropics.

SPRING ALL YEAR ROUND.

Rain Falls Every Day in the Afternoon, and the Sun Never Relents in Its Energy.

[BY ELIZA R. SCIDMORE.]

SINGAPORE, Feb. 21.—We reached Singapore too late to enter the harbor and were obliged to anchor outside until daylight, within sight of all its twinkling electric lights, and were eager to get ashore in the morning when the dawn revealed the glorious panorama of verdure spread out before us.

Singapore had received its winter rainy spell all in one fortnight at the end of January and the first days of February, when it had poured torrents night and day—seven inches and a fraction in one twenty-four hours—and the great greenhouse of an island was at its best for verdure and blossom.

The grass was everywhere green velvet, there was not one dusty leaf in sight, and the hedges of crotons, the tall poinsetta bushes, the hibiscus trees, and the great green, glittering bo trees were everywhere a delight. The sun scorched, but the wind blew fresh from the water, and if one sat idle in the shade where the breeze blew he might wonder that any one called it hot.

The humidity told, however, and if he made the least effort, climbed the long stairs to the steamship or the telegraph office, he believed all that story about the millions of pores in the human skin. Singapore puts every pore in the body to work, and, being so nearly on the line of the equator, it keeps them at work the year round.

There is no respite, nor change of seasons; no dry time or cold weather, although at some seasons it is wetter than at others—at the change of the monsoon and in midwinter. Otherwise, there is a shower on nearly every day of the year, rain slipping down suddenly and quietly from any innocent looking cloud, and the sun shining out quickly on the freshened foliage.

***

Despite the heat, the steam, and the monotony of the unchanging tropical summer, Europeans live and thrive in Singapore. One meets Englishmen, and Scotchmen particularly, who have spent ten and twenty years in the Straits, and are prize specimens of robust manhood.

Everywhere in the tropics the Scotch are the most numerous and the most active members of the British communities. Banks and business houses are full of them, the civil service of these hot colonies and the telegraph service are recruited from young Scotchmen, who stand the climate and enjoy its life, and joyfully return from shivering visits home. They lead active lives, too, far beyond the exertion of the leisurely day of easy hours downtown, they put in vigorous rides at sunrise and do much golf, tennis, and cricket during the short afternoons. The Singapore day varies only from six minutes before 6 to six minutes after 6 the year round, and a watch can be set by the dropping of the sun.

***

British ownership has brought to the little island the most perfect roads and model municipal order. All the heterogeneous collection of heathen that prosper so under British rule are made to observe certain elementary sanitary regulations, and the dreaded plague has never gained a permanent hold. A great system of wharves and docks stretches for two miles below the city proper, and the mail steamers of great European lines have each their berth and coal sheds.

On the hard metaled road over which one drives to the business quarter of the city he passes more differing specimens of humanity probably than in any other drive he may ever take. All the glamour of the east besets one there, and the sight of the crowds of jet black Tamil coolies on their slender, slender pipe stem legs carries one at once to southern India.

***

The Tamil coolie seems leaner and lanker, blacker and blacker, every time one sees him; and in Singapore he carries the white man's and the brown man's burdens, works on the roads, drives bullock carts, and with the Chinese loads, unloads, and coals ships. A scrap of red or white cloth around his waist, a larger scrap wound round and round his head or draped splendidly over head and shoulders suffices for clothing the year round.

For 20 silver cents a day he stands in the sun and swings a pickax whose handle is just as thick as his long storklike legs, and whose weight seems fairly to overbalance his body; or, he stands, a picturesque silhouette against a cart load of white flour bags and directs a pair of humped bullocks, who look and tread as if in a religious procession.

***

The Moorman and Arab are here; the mixed Portuguese and native people are many; and everywhere, all around, are the inevitable, omnipresent, outnumbering Chinese. Chinese pull the jinrikishas, serve one in the hotel, in shops and offices, and a cloud of them are in the streets, on the wharves, have absorbed all the retail trades, and are general purveyors to all the other races assembled.

***

It was but a brief and literally feverish day that was spent in Singapore; for to get off the old ship, read the war news, and be on with the new ship was quite enough, without everything being on the point of closing for the two days of the Chinese New Year.

All Chinatown was being put in shape, decorated, lanterned, and red papered for the great holiday; gala costumes were being donned by the children, and the yellow fathers were having their heads shaved and their ears probed at every recess, doorway, and shady rest place the peripatetic barber could find. Every shopkeeper was keen for bargaining, and one might fairly dictate prices if he wished to buy Cantonese goods and the cheap Japanese goods which the Chinese shopkeepers so largely deal in. "You go see pearl shop?" asked one dealer, ready to take us around to the pawnbroker's last bargain sale of the year, but "button," and "blister," and baroque pearls could not tempt when there were orchids in bloom far out one shady avenue.

SUMMARY OF The Daily Tribune.

FRIDAY, APRIL 15, 1904.

THE WEATHER—
FORECAST—Showers and warmer Friday, followed by fair and colder Saturday; increasing southerly winds, shifting to northwest Saturday.
Sunrise, 5:12; sunset, 6:31.
CONDITIONS YESTERDAY.
Temperature, max. 45, min. 29, mean 37, normal for day 46, deficiency for 1904, 475.
Precipitation for 24 hours to 7 p. m., none. Excess for 1904, 1.18 inches.
Wind, W., max. 22, at 8:15 a. m.
Relative humidity, 7 a. m., 46%; 7 p. m., 86%.

RUSSO-JAPANESE WAR:—

Russian torpedo boat destroyer Bezstrashni sunk by Jap fleet in action off Port Arthur; battleship Pobieda struck mine and was badly damaged. **Page 1.**

Verestchagin, famous Russian painter of battle scenes, believed to have been lost when Petropavlovsk went down; was Admiral Makaroff's guest. **Page 1.**

Port Arthur bottled up by Japanese fleet after battle of April 13, so report at St. Petersburg declares. **Page 1.**

Russians believe battleship Petropavlovsk was sunk by Japanese submarine boat purchased in Europe. **Page 1.**

Russian version of disaster declares Petropavlovsk struck a Russian mine, but admits destroyer sunk by Japs. **Page 2.**

British naval experts still cling to belief that Russian ships were sunk by Japanese torpedoes in battle. **Page 1.**

DOMESTIC:—

James J. Hill talked of the struggle for control of Great Northern railroad; fight is for $400,000,000 and control of two transcontinental railway systems. **Page 1.**

Battleship Missouri had narrow escape from being blown up and beached after explosion in turret; gunner's mate closed magazine door and Capt. Cowles stopped ship close to shore. **Page 2.**

Seventeen year old Joan of Arc of New York tenements evicted with her parents because of father's failure to pay increased rent. **Page 5.**

FOREIGN:—

Singapore described by Miss Scidmore as the half way house between the east and west, peopled by every oriental race; is city of perpetual spring. **Page 1.**

Torpedo boat flotilla from Norfolk, Va., arrived safely at Philippine islands after record breaking voyage of over 18,000 miles. **Page 3.**

LOCAL:—

T. P. Quinn, union business agent, wearied of theories, offered to work ten years for any man for board and clothes and forty acre farm when his bondage ends. **Page 1.**

Grand jury said to have voted indictments against the "big gamblers"; "Mont" Tennes, James O'Leary, and "Patsy" King reported included. **Page 1.**

Secret arbitration board decided Alaska gold mine held by Dr. C. W. Johnson, P. H. Anderson, and White Star Mining company belonged to Swedish Evangelical Missionary society. **Page 3.**

Physician objected to promotional examination for specialists at Dunning institution and threatened appeal to court; secretary of federation of labor filed charges against Supt. Podstata. **Page 3.**

St. James' Episcopal church choir forbidden by the Rev. James S. Stone, rector, to give opera because church and theater do not "mix." **Page 3.**

Cicero town board meeting held under police guard to keep out friends of George Comerford, whom court has held illegally elected president. **Page 3.**

Mayor Harrison plans trip around the world upon retirement from office, in imitation of his father's example. **Page 3.**

Two women left poetry as farewell messages; one is dead, other will recover. **Page 3.**

School officials favored establishment of movable schools to follow "floating" school population. **Page 14.**

WASHINGTON:—

Agreement reached by senate leaders on legislation for remainder of present session; postoffice department investigation is unlikely. **Page 4.**

Bill enabling Philippine government to bond itself for railroads and other improvements passed house. **Page 4.**

Lowering of Illinois river dams ordered, to prevent overflow of adjacent lands; sanitary district must pay. **Page 4.**

POLITICAL:—

Regular democratic state convention in New Jersey selected uninstructed delegation to St. Louis convention; Hearst bolters held second convention and named instructed delegation. **Page 5.**

Gov. Yates has concentrated his forces in Adams county for purpose of capturing delegation to state convention. **Page 5.**

Former Congressman Walter Reeves is candidate for chairman of Illinois republican state convention. **Page 5.**

TRADE AND INDUSTRY:—

Farmers' National exchange, with capital of $50,000,000, incorporated in South Dakota; Chicago men interested. **Page 5.**

Eastern railroad traffic officials decided against making customary spring reduction on grain and grain products from Chicago. **Page 14.**

Chicago insurance agents suggested that Underwriters' association authorize old rate on county property, to prevent litigation. **Page 14.**

Du Quesne apartment building, in Oakwood boulevard, east of Vincennes avenue, Chicago, sold for $75,000. **Page 12.**

Sterling exchange firm at New York in spite of Bank of England's reduction of its minimum rate to 3½ per cent; railroads said to be buying stocks. **Page 13.**

Wheat strong on continued cold weather and reports of poor crop prospects; May closed unchanged; July gained ⅝ cent; September, ¾. **Page 13.**

Prices of shares in New York stock market weak, but other features considered favorable. **Page 12.**

SPORTING:—

Championship season opened in both American and National leagues. American league scores: Cleveland 6, Chicago 1; New York 8, Boston 2; Detroit 6, St. Louis 2; Philadelphia 8, Washington 3. National league scores: Cincinnati 3, Chicago 2; New York 7, Brooklyn 1; Philadelphia 6, Boston 2. **Page 8.**

Worth track received promises of many horses; Martinmas won feature at Memphis. **Page 8.**

Herrera knocked out Farmer in first round; Jack O'Brien knocked out "Twin" Sullivan. **Page 8.**

MOVEMENTS OF OCEAN STEAMSHIPS.

Port.	Arrived.	Sailed.
GLASGOW		Carthagenian.
HAMBURG	Pennsylvania	
HAMBURG	Deutschland	
LEGHORN	Perugia	
LIVERPOOL		Kensington.
LIVERPOOL		Tunisian.
NAPLES	Irene	Neckor.
NEW YORK	Umbria	La Lorraine.
NEW YORK	Cedric	Oskar.
PHILAD'PHIA	Merion	
QUEENST'N		Majestic.
QUEENST'N		Haverford.

IS IT WATERLOO FOR J. J. HILL?

St. Paul's Railway King in Desperate Battle for Control of Transcontinental Lines.

ASK COURTS TO UMPIRE.

Great Northern's President Tells How He Fought and Won to Build Up the Northwest.

[BY A STAFF CORRESPONDENT.]

St. Paul, Minn., April 14.—[Special.]—Hill against Harriman; the north against the south; Puget sound against San Francisco.

Four hundred millions of dollars and the control of two great transcontinental railroad systems and their connections tied up in the Northern Securities jackpot.

Did the Supreme court of the United States mean, when it declared the Northern Securities company an illegal combination, that the pot should be split up evenly among the players, or did it mean that each player should take out exactly the stake he originally put in?

Battle of Railway Giants.

James J. Hill and Pierpont Morgan on one side; Harriman and his allied interests on the other; half a dozen of the greatest corporation lawyers in the country, headed by Elihu Root, J. G. Johnson of Philadelphia, and Francis Lynde Stetson as counsel for Hill and Morgan, and W. D. Guthrie of New York for the Harriman party; four judges of the Circuit court of the United States listening in a packed courtroom for two days to sarcasm, invective, logic, and law delivered by men the fee of each of whom in this single case would probably double the yearly salaries of the four judges on the bench.

Their decision is yet to come. It will certainly decide the control of the Northern Pacific railroad company. And if that control goes into the hands of interests hostile to James J. Hill and the Great Northern railroad system it may ultimately mean also the retirement of Mr. Hill from his present position as one of the railroad kings of the country.

May Mean Hill's Retirement.

That threatened retirement is the one great dramatic possibility in the whole situation, for if Hill retires it will only be because he is forced to do so. He has been the uncrowned emperor of the northwest for a quarter of a century. It has been an empire in the making, and Hill feels, with apparent justice, that he has been, in a large part, its creator. If he lays down the scepter now it will be in bitterness. He will feel that he has been the victim of a party of scheming politicians who have betrayed at the same time the best interests of that great section of the country stretching westward from Lake Superior across the continent to Puget sound.

Fights for the Northwest.

It is Hill's position that, in forming the Northern Securities company, he was acting not only for the protection of his own great railroad system but even more directly for the protection of the vast territory which it serves. He feels, too, that the successful attack on the Northern Securities company was the outgrowth of the agitation begun by leading politicians in the states through which the Great Northern railroad runs. He denounces such agitators as "idle persons who insist on dragging business into politics."

He has no charge of ingratitude to bring against the people of the great northwest. He feels that in the mass they are his loyal friends. In confirmation of this feeling there lay on his desk yesterday a sheaf of letters just received, coming from as far west as Washington and from the states between. Each letter announced the surprise and shock of the reader in hearing even the rumor that in certain contingencies Mr. Hill might retire.

Would Like to Retire.

"I have reached that period of life," said Mr. Hill today, as he stood by his desk in the general offices of the Great Northern railroad company, "when I must naturally wish to lift from my shoulders some of the load I have been carrying, and to turn over to younger men for execution some of the plans which I have outlined. I should not wish to do so unless I could leave things in good condition. And I feel they are in splendid condition just now."

He picked up from his desk a little red bound book. It was the tabulated statement of expenses and earnings of the Great Northern railroad system for the last four years. The book contained a list of every station on the Great Northern line, and after each name was written the amount of freight and passenger earnings which that station had turned into the coffers of the Great Northern for each of the last four years. This book is the railroad man's book of results. It is his business bible. It is the thermometer which shows the rising and falling of the tide of prosperity.

How West Has Grown.

Mr. Hill ran a stubby forefinger down the closely written pages of this book. It stopped at Anita, N. D.

"In 1899 Anita contributed $79,000. In 1903 it had jumped to $142,000."

The finger moved on to Minot, N. D.

"In 1899, $124,000; in 1903, $391,000."

Mr. Hill stopped and smiled. It is a trick he has to drive home and emphasize the points he is making.

"Souris, N. D. In 1902, $176,000; in 1903, $280,000. You see, that town is only two years old."

He ran rapidly through the book, thumbing the pages and stopping now and then as the name of some particular station caught his eye.

"Odessa, Wash. In 1899 the freight and passenger receipts at this station were $9,000. In 1903 they were $122,000."

It was the same all through. At hundreds of stations the increase in freight and passenger receipts had doubled within the four years. In many cases the increase was tenfold.

"What does it mean?" he asked. "It means that the country is prosperous, that it is growing, that people are moving back and forth, and that the products of the country are increasing enormously.

"And yet," he added, scornfully, "they say we are restraining trade and choking off competition."

Mr. Hill is 66 years old. He is likely, in any event, to retire before many years from his present position of active director of the Great Northern system.

But such a retirement would not mean that

(Continued on page 4, column 3.)

THE ADVENTURES OF MRS. NOMAD, THE ANNUAL FLAT HUNTER.

At her twenty-fourth flat building—"Dear me, I hope it isn't above the second floor."

HITS "BIG" GAMBLERS.

Grand Jury Votes to Indict 'Mont' Tennes, O'Leary, and King.

LEAK IN BARRETT'S OFFICE.

Injunction Sought Against Removal of Telephones; More Raids.

The police are declared to have "made good" in their efforts to secure the indictment of some of the so-called "big gamblers" who are backing the poolrooms of Chicago. The names of several of these men are said to be included in a list of two dozen indictments which the special grand jury will return into Judge Kersten's court this morning. The bills were voted on the evidence presented by Assistant Chief Schuettler's men on Wednesday evening.

Some of the indictments, which include the charges of handbook making and conducting common gaming houses, comprise several defendants and the total of persons caught in the grand jury net is said to be almost double the number of indictments. The bills were drawn in the state's attorney's office yesterday, the work being surrounded by as much secrecy as was observed by the detectives in going before the jury.

"Big Gamblers" Are on List.

Standing out in relief from the names of the smaller fry on the list of defendants are said to be the following well known in race-track and gambling circles:

"MONT" TENNES, reputed holder of gambling privileges on the north side; listed in the telephone directory as proprietor of four saloons and a cigar store; holder of a liquor license for saloon at 143 North Clark street, which was revoked by Mayor Harrison on Tuesday, alleged to control a system of handbooks throughout the north side, which he supplies with gambling information over private telephone exchanges.

JAMES O'LEARY, whose "winter book" on the American Derby and heavy betting on municipal and national election results have made his name familiar throughout the country; former proprietor of saloon, restaurant, gambling, bowling, and billiard halls, 4187 Halsted street.

"PATSY" KING, formerly reputed to rank with "Al" Adams of New York as a policy magnate and said to be financial backer of "Billy" Skidmore's west side handbook system. King was arrested in a raid on Skidmore's rooms at 189 West Madison street.

The list is believed to include Skidmore, who is a member of the democratic county central committee and was in attendance at one of its meetings when his gambling rooms were raided.

Saloonkeepers May Be the Next.

Indictments also were voted against several of the saloonkeepers whose licenses Mayor Harrison revoked on Tuesday on the theory that they had guilty knowledge of the operation of handbooks in their places of business. The saloon men in the mayor's list were:

Paul Guse, holder of license for saloon at 499 Lincoln avenue, until recently run under the name of "Mont" Tennes.

S. W. Clute and Nicholas Ambrosi, 200 Halsted street.

Robert C. Nelson, 207 West Madison street.

W. A. McCarthy, 6058 Cottage Grove avenue.

L. W. Schaefer, 3956 State-st.

Dennis Foley, 79 Halsted street.

"Leak" in Sheriff's Office.

Consternation was caused in the sheriff's office in the Criminal Court building yesterday afternoon, when eleven men, whose names are said to be included in the indictment list, appeared with their attorney and offered to give bonds.

"Who told you that indictments had been secured against you?" asked Chief Deputy Sheriff Byrnes.

"I was notified by telephone by some one who said he was in the sheriff's office," said one, and the others told similar stories.

"I have no capiases for you," said Byrnes. "I have no information that you are indicted, and certainly no one under orders from me sent you any such a tip."

The visitors went away, and the sheriff instituted an investigation as to who was sending out such warnings. Whether other indicted persons got similar information and left the city is not known.

Telephone Users Will Sue.

The threatened war on the Chicago Telephone company because of its attempts to terminate contracts with lessees of telephones, reported by Mayor Harrison as being used for gambling, broke yesterday in the service upon President Arthur G. Wheeler of two injunction notices. In each the telephones company was warned that an injunction to restrain it from interfering with a telephone would be asked of Judge Dunne this morning. One was from George B. Harding, 823 Larrabee street, and one from Charles C. Hoffman, 94 Van Buren street.

The company's men were locked out yesterday when they attempted to dismantle a switchboard in a building not a block from the city hall.

More Raids Are Made by the Police.

Raids were made by the police yesterday as follows:

46 Congress street, cigar store, John Hughes keeper.

5356 Halsted street, saloon, John Brodie keeper.

Rooms 412 and 414 old Inter Ocean building, William Loomis, keeper, and four inmates.

Room 504 same building, John Kelly, keeper.

264 Chicago avenue, saloon of W. F. O'Donnell, John Roach and eleven inmates.

COLORADO SHERIFF COOLS MOB BY SHOW OF FORCE.

Attempt at Central City to Lynch Murderer of Woman and Child Brought to Sudden Halt.

Central City, Colo., April 14.—A mob has surrounded the jail here and demanded Azel D. Galbraith, the self-confessed murderer of his wife and 9 year old boy. Near midnight the jail was surrounded, but Sheriff Cody, who had armed about twenty deputies with rifles, announced that he would kill any man who attempted to enter the jail and this checked the mob. The jail is still surrounded.

STOP SHOW IN ROOF GARDEN.

Police Prevent Lodge's Performance at the Masonic Temple and 400 Are Disappointed.

An audience of more than 400 was dismissed last night when the police prevented a performance in the Masonic temple roof garden. Members of the Royal Arcanum were to have appeared, but just as the curtain was going up a policeman forbade the performance, on the ground that the owners of the theater had secured no permit.

DIES SUDDENLY IN RESTAURANT.

Prof. David W. Woods Is Overcome by Heart Disease While He Is Dining.

David W. Woods, 60 years old, 6014 Normal avenue, professor of entomology in the Northern Illinois college, Masonic Temple, died suddenly yesterday, presumably of heart disease, while he was dining in a restaurant at 335 State street.

GETS $2,500 FOR 'PROSTRATION'

Mrs. Louise Michells, Alexandria, La., Recovers Damages After Being Shocked by Abusive Language.

Alexandria, La., April 14.—[Special.—Mrs. Louis Michells was given a verdict of $2,500 today against C. Vermaeteri for "prostrating her" with abusive language.

BONDAGE HIS REFUGE

Union Business Agent Wants Ten Years of Peonage.

FEARS POVERTY IN OLD AGE.

T. P. Quinn, Orator and Theorist, Says There Is "Nothing in It."

T. P. Quinn wants to go to work. After an experience covering several years as business agent of the Solicitors and Canvassers' union, as federation of labor orator, and as writer of fervid resolutions for public meetings, he announced yesterday that he was ready to engage in manual toil. The other sort of occupation, he said, had proved a delusion and a snare, and he was anxious to obtain something that could be counted on to provide for old age.

But Quinn admitted he did not know what to "go at." He also confessed that he felt his training in his business agent career had unfitted him for directing his own affairs. Wherefore he made this proposition:

Seeks Ten Years of Bondage.

"I will agree to work for ten years for any man," he said "at any task he may put me at on these terms: No money is to be paid me during the term, but I am to be provided with my board and clothing; at the end of the ten years I am to receive forty acres of land in payment for my services.

"As I want my compensation to be in land, I would prefer that my work be on a farm. I will agree to do my best, although I will not work more than eight hours a day. That is the proper limit set by the unions and it is enough even for the farm.

"To the man who will consider my proposition I will agree that during the life of the contract I will not swear or use tobacco or liquor in any form. I have no bad habits to take up 'spending money,' and so I can get along without it. I do not require change to put in the collection box, for I will pledge myself not to attend church once."

Wants Placid, Pastoral Place.

Quinn said that he would like some gentle, plodding task, like herding sheep or gardening, so that his meditations on sociological problems should go on uninterrupted. The stir of cattle raising on a large scale would ruffle his sensibilities, he believed, and the labor connected with grain and hay raising would be too arduous.

"There is no hope for a man who does not own land," he said. "If he works on a salary he cannot get ahead enough to be independent. I know I have always preached against the existing social system and called the wage earners slaves. Still, I do not think it inconsistent for me to offer to enter into bondage for a period. I would be guaranteed some definite return at the end of the period, and that is more than I could hope for under my own management of my income."

Quinn was author of the reply of the federation to the invitation of the crime committee, which solicited the coöperation of the labor organization. The responsibility for social injustice and crime was there laid upon the property owners of the community. The business agent was active in the massmeetings in the interest of John Turner, the English anarchist who was detained on Ellis island, New York.

Anarchist Turner Is Coming.

Turner, it was reported yesterday, is to be in Chicago all next week. Quinn and other supporters of the English agitator are making plans for his appearance in several meetings in the city. He will speak to workingmen, it is expected, Sunday evening at Uhlich's hall, 27 North Clark street, and he may address trades union members in the afternoon at Bricklayers' hall.

TOGO SHUTS GATE TO PORT ARTHUR.

St. Petersburg Has Report That Jap Fleet Bottled Harbor Entrance After Battle.

TOKIO SAYS STILL FIGHTING.

Believed Now That Czar's Ships Were Sunk by a Submarine Boat Bought in Europe.

VERESTCHAGEN AMONG THE LOST.

BULLETIN.

ST. PETERSBURG, April 15, 5:52 a. m.—Rumors are current here that Vice Admiral Togo sent in a number of steamers on the night of March 31 and succeeded in sinking several of them, and in blockading the channel of Port Arthur. The rumors cannot be confirmed at this hour.

[The date referred to in the above dispatch, March 31, is probably according to the old style calendar, by which the event would have taken place on April 13, according to the new style calendar.]

BULLETIN.

[BY CABLE TO THE CHICAGO TRIBUNE.]

LONDON, April 15, 3 a. m.—A dispatch to the Standard from Tokio says it is believed there that the entrance to Port Arthur harbor was blocked by the wreck of the Petropavlovsk and that the other Russian warships are unable to enter. The dispatch adds that fighting is still proceeding.

BULLETIN.

[BY CABLE TO THE CHICAGO TRIBUNE.]

[Copyright: 1904: By the New York Herald.]

KINGKOW, Thursday, via Tientsin, Thursday, 11:45 a. m., eastern time.—The train from Port Arthur did not arrive here yesterday, owing to the destruction of bridges.

Is Togo Using Submarines.

PARIS, April 15, 3:20 a. m.—The St. Petersburg correspondent of the Echo de Paris, under this morning's date, sends the following:

"It is learned that a firm opinion prevails in naval circles, based on telegrams from the surviving officers, that the loss of the Petropavlovsk and the injuries to the Pobieda were caused by torpedoes launched by the Japanese and by submarine vessels.

"Hitherto it has not been believed that the Japanese had any submarine boats, but it is now admitted that such boats might have been received with the cruisers bought from Argentina and brought out from Genoa by British crews.

"It is difficult to verify this, but the admiralty is of the opinion that the cruisers brought out two submarine vessels."

[BY CABLE TO THE CHICAGO TRIBUNE.]

ST. PETERSBURG, April 14.—The loss of the torpedo boat destroyer Bezstrashni, with forty-five officers and men, and the disaster to the battleship Pobieda, added to the destruction of the battleship Petropavlovsk, have simply stunned the Russian people. Summed up, the losses in Wednesday's disaster were:

PETROPAVLOVSK, battleship; sunk; 596 officers and men perished, including Vice Admiral Makaroff, Vice Admiral Molas, and thirteen officers of the general staff; Grand Duke Cyril, Capt. Jakovleff, three lieutenants, two midshipmen, and fifty-two sailors saved.

BEZSTRASHNI, torpedo boat destroyer; sunk in battle with Japanese warships; forty-five officers and men perished or captured; five men saved.

POBIEDA, battleship; seriously damaged by torpedo or mine; able to reach harbor under own steam; no one killed or injured.

Verestchagin May Be Lost.

Vassili Verestchagin, the Russian painter, was Vice Admiral Makaroff's guest on the Petropavlovsk. It is reported that he was lost with the ship.

Nicholas T. Kravtchenko, the well known Russian literary man, who was acting as a newspaper correspondent at Port Arthur, it is believed went down with the Petropavlovsk. Telegrams to him remain unanswered.

Details Are Held Back.

These facts are all that the news censors have permitted the public to know. Voluminous dispatches have been received from Port Arthur; but their contents are a secret. No one knows yet, officially, just what happened in the vicinity of Port Arthur on Wednesday morning. It is admitted that the Russian warships are at the bottom of the ocean, that two vice admirals and hundreds of men have perished. But Russian officials refuse to admit that there was a battle with the Japanese fleet. There is not a word about any attack on Port Arthur itself.

There is a general fear that there is more bad news to come.

Official News Is Meager.

The official dispatch bringing the news of the disaster to the Pobieda was sent by Admiral Prince Ouktomsky. He says:

"During some maneuvering of the battleship squadron the Pobieda struck against a mine admidships on the starboard side. It was able to regain port by itself. No one on board of it was killed or wounded."

Battleship Sunk in Battle.

[BY CABLE TO THE CHICAGO TRIBUNE.]

LONDON, April 15, 3 a. m.—Little by little the news is coming from Port Arthur to prove that the Russian battleship Petropaviovsk was sunk by Japanese torpedoes, discharged in battle.

The Daily Mail's Chefoo correspondent de-

clares that advices from both Russian and Japanese sources indicate that the battleship Petropavlovsk was torpedoed. By a pretense of an attack on the harbor by the enemy, Admiral Makaroff, says the correspondent, was enticed outside for the Japanese torpedo boats, which crept behind him and awaited his return and dealt the blow as he was nearing the harbor on the return.

Fight Began Night Before.

A news agency dispatch from Port Arthur by way of St. Petersburg says that after a fierce fight between torpedo boats on the night of April 12 the squadron went out in the morning into the roads and took up combat with fourteen large Japanese vessels. At 10:20 in the morning, as the result of an explosion, the battleship Petropavlovsk sank.

The battleship Pobieda, to which Rear Admiral Prince Ouktomsky had transferred his flag, the dispatch continues, is damaged on the water line.

Says Jap Fleet Escaped.

The enemy, the correspondent concludes, attempted to escape, and an open fight resulted at a distance of forty-five cable lengths. The Russian squadron ran back into the harbor under command of Prince Ouktomsky.

The Chefoo correspondent of the Daily Express says a Chinese vessel which has just arrived there reports there now is no trace of the Japanese fleet outside Port Arthur. Other reports confirm the impression that Admiral Togo has gone to his base to refit, as some of its vessels must have suffered damage.

Panic at Port Arthur.

A dispatch to the Express from Newchwang says the naval disaster on Wednesday completely demoralized the defenders of Port Arthur. The confidence inspired by Admiral Makaroff has entirely evaporated. The gloomiest forebodings are expressed regarding the fate of the stronghold in view of the possibility of Admiral Togo following up his advantage with another attack.

Russia's Naval Power Gone.

[BY CABLE TO THE CHICAGO TRIBUNE.]

[Copyright: 1904: By the New York Herald.]

LONDON, April 15, 3 a. m.—Russia's naval power in far eastern waters is annihilated. The possibility of a diversion by the Baltic squadron is removed, and Port Arthur practically is at the mercy of the enemy. These are the results of the latest Japanese successes, upon which English naval and military authorities lay most stress.

The death of Admiral Makaroff is regarded as an irreparable loss to Russia. Tributes to his memory from Englishmen multiply. Admiral Sir E. R. Fremantle writes in this morning's Chronicle:

"Tell for the brave. In this country our sympathies are with our ally, but throughout the civilized world there will be felt the loss in death of that able, accomplished, and gallant sailor and good man, Admiral Makaroff."

Sunk by the Japs.

Admiral Fremantle is inclined to share the view widely held here, that the sinking of the Petropavlovsk was done by Japanese agency. He says:

"If the Petropavlovsk was blown up in shallow water, how are we to account for the small number saved? This looks as if the ship had gone down in deep water, and it is worth remarking that Admiral Gregorevitch speaks of the ship having struck a mine, which exploded and the vessel capsized.

Capsizing a Strange Feature.

"This capsizing is decidedly strange if the ship was in shallow water and close to port, and we know that the Russians use the same word for 'mine' or 'torpedo.' This gives some color to the report that the Petropavlovsk was sunk by Japanese torpedoes.

"If the ship was moving at high speed toward Port Arthur a torpedo striking well forward and filling one or two compartments might well cause the ship to capsize suddenly, as in the case of the Victoria, in which case any Russian ship near would be only able to save a few men, though others might have been saved by the Japanese."

Japs Injure Pobieda, Too.

Rear Admiral Ingles also thinks this likely, while the Daily Telegraph, to which he contributes, says, apropos of Alexieff's report of the battleship Pobieda being injured by striking a mine during the maneuvers?

"It seems more probable that the Pobieda, like the Petropavlovsk, was torpedoed in action, but succeeded in making back to harbor.

Only One Ship Uninjured.

"Of the whole Port Arthur squadron, as it existed at the commencement of hostilities, only a single battleship, the Peresviet, remains unscathed and fully serviceable for sea. All the cruisers but one have been struck and holed at one time or another.

"It is now clear," the article continues, "that the disaster in which Admiral Makaroff met his death was indirectly brought about by the reduction of the Russian squadron's speed through previous Japanese successes. For weeks it has been Admiral Togo's sole aim to give his adversaries rope enough to tempt a brave but weakened enemy to sea.

Japs Superior in Speed.

"When the Bayan was rescued Tuesday morning from the clutches of the Japanese warships, which were hounding it down, Makaroff came out in full strength in the vain hope of bringing an inferior force to action, but the Japanese used their superior speed to keep ahead, gradually drawing their pursuers far out. Makaroff suddenly found himself in the presence of an overwhelming force and was at once compelled to turn, with the Japanese fleet straining every nerve to close upon his rear. His flight must have been precipitate. The squadron speed of his slowest vessels must have caused terrible anxiety before producing the fatal consequences.

Faced Jap Fleet Alone.

"Before all these ships could make their way through the narrow channel the Russian rear was overhauled by the swifter enemy. Makaroff's flagship put back in a gallant effort to shield his laggards, and it was then that the Petropavlovsk came within torpedo range.'

"Then in one appalling moment came one of the most terrific scenes in the records of war. The flagship was seen from shore to blaze out like a brazier. One vast sheet of flame shot upwards before the echoes of the crash and thunder of its doom rolled ashore. In the same instant the whole massive hulk turned over bodily and was gone, with all the fraughting souls within it.

"The Pobieda may have been struck just before or soon afterwards and the isolated destroyer remained to be cracked like an egg and sent to the bottom."

MAY BORROW $200,000,000.

French and Holland Bankers Go to St. Petersburg to Consult with the Russian Minister of Finance.

[BY CABLE TO THE CHICAGO TRIBUNE.]

[Copyright: 1904: By the New York Herald.]

PARIS, April 14.—The Frankfurter Zeitung Wednesday evening stated that Hottinguer and Noetzline, representing the Banque de Paris et des Pays Bas, have gone to St. Petersburg to conduct important business. In well informed financial circles it is today asserted that there is question of a large Russian loan. There is reason to believe that in view of the fact that the Russian government still possesses a gold reserve of about 1,000,000,000 rubles (about $500,000,000) the Russian minister of finance will not consent to a loan at a price which may adversely affect the actual quotations of former loans. There is no doubt that as the loan will amount to a billion francs ($200,000,000) all the leading financiers in Paris, Berlin, and Holland will take an interest in the issue.

RUSSIANS DENY CREDIT TO JAPS.

Official Version of Loss of Petropavlovsk Given Out at St. Petersburg.

CLING TO MINE THEORY.

Makaroff and His Staff at Breakfast When the Battleship Was Destroyed.

ST. PETERSBURG, April 14.—What is practically the Russian version of the sinking of the battleship Petropavlovsk at Port Arthur was given out tonight and it clears up to a great extent the mysterious features of that vessel's destruction. This version is as follows:

Retiring before the advance of a superior Japanese fleet, which was not fighting its progress, the Russian squadron approached the entrance to the harbor. It was shortly after 8 o'clock in the morning, and most of the officers and members of the crew were at breakfast on the flagship.

Makaroff at Breakfast.

Vice Admiral Makaroff was eating breakfast in his cabin and the wardroom was crowded with officers surrounding the tables. On the bridge Grand Duke Cyril, his friend, Lieut. von Kobe, Capt. Jakovieff, commanding the vessel, and two other officers were on watch examining the narrow entrance preparatory to entering it.

At about 8:30 o'clock there was a terrific explosion of the boilers, followed a few seconds later by a detonation from the well stored magazines.

Huge gaps were torn in the hull of the ship and the water rushed in. The center of gravity having gone, the ship rolled on its side and sank.

All information tends to prove that a mine was responsible for the destruction of the Petropavlovsk.

No One Below Deck Alive.

The scene below will never be described, as, so far as known, not a single person between decks succeeded in escaping. The hot steam which scalded the men on deck indicated what must have been the character of the death met by those in the engine room. The men on deck were thrown in all directions, those falling into the water swimming and grasping the wreckage, to which some of them were able to cling.

The remainder of the squadron immediately stopped and lowered small boats, and the torpedo boats steamed as quickly as possible to the rescue of the survivors.

The exact number of Vice Admiral Makaroff's staff on board the Petropavlovsk when it sank is unknown, but it is thought by the admiralty to be probably fifteen or sixteen. The exact number of the crew lost is also unknown. The Petropavlovsk had a complement of about 650, of which fifty-two were saved at last accounts.

Deny Credit to Japs.

Admiral Urius' statement that Admiral Togo's fleet was responsible for the sinking of the battleship Petropavlovsk at Port Arthur is officially denied here. A member of the general's staff says that the advices received do not show that a naval engagement took place, unless the cornering and sinking of the torpedo boat destroyer Bezstrashni can be so denominated.

The destroyer and four consorts were outside scouting during the night. The Bezstrashni lagged behind and became lost in the mist. When day broke it tried to creep in along the coast, but was discovered, cut off, overpowered, and sunk, only five of the crew escaping. The fate of the other members of the crew is unknown, although it is believed that some of them may have been captured.

RUSSIA'S DAY OF MOURNING.

Czar and People Weep Over the Loss of Admiral Makaroff and His Sailors.

[BY CABLE TO THE CHICAGO TRIBUNE.]

[Copyright: 1904: By the New York Herald.]

ST. PETERSBURG, April 14.—Such a day of mourning has not been known since the war began. At the Admiralty church and the St. Isaac and Kazan cathedrals solemn services for the dead were held. It is said when the emperor received the news of the sinking of the Petropavlovsk yesterday he wept. Today the people weep with their monarch. Black rimmed obituary notices of Admiral Makaroff appear in all the papers.

The curt official dispatch seems to give absolute denial to such an idea, yet among the more intelligent classes is found the suggestion which is more than ever today prevailing that there is a great deal more behind the scenes than has been announced, and that the truth has not been heard.

Here's Another Picture.

[BY CABLE TO THE CHICAGO TRIBUNE.]

ST. PETERSBURG, April 14.—The aspect of the streets today is unchanged. Notwithstanding the disasters to the navy the merry-making of Easter holiday week went on as usual. The popular theaters were crowded, despite the fact that newsboys at their doors were selling papers containing the official announcement of the damage to the Pobieda and the loss of the Bezstrashni.

This seeming indifference is not shared in aristocratic and official quarters. There was a requiem service at the Admiralty church today in memory of those who lost their lives by the sinking of the Petropavlovsk, attended by crowds of worshipers, clad in mourning, among whom was the whole diplomatic body. Father John officiated at a similar service at Cronstadt. Archbishop Justim solemnized a requiem mass at the cathedral at Odessa. There also was a service at Nicolaieff, where Admiral Makaroff was born.

FLOATING MINES IN DISFAVOR.

German Naval Experts Doubt Wisdom of Russian Methods of Defending Port Arthur.

[BY CABLE TO THE CHICAGO TRIBUNE.]

[Copyright: 1904: By the New York Herald.]

BERLIN, April 14.—The catastrophe to the Russian battleship Petropavlovsk has created a tremendous sensation here, and fuller details are eagerly awaited. The Lokal Anzeiger's Paris correspondent sends a dispatch that the Petropavlovsk was torpedoed, but other journals still stick to the mine theory.

Able experts are beginning to be of the opinion that floating mines are an unsatisfactory means of defense. The present war has shown that on two occasions they may be equally dangerous to both belligerents. The well known naval critic, Count Redenglow, in this evening's Tageblatt says:

"Though it has yet to be determined whether the floating mine was Russia's or Japan's, the probability is it was one set by the defenders, which the ocean currents or pressure of meiting ice had driven into the fairway. The loss to the Russian fleet is considerable, but almost insignificant in comparison with that occasioned by the death of Admiral Makaroff, who, in his brief command, already had infused new life into the forces he led."

FAMOUS PAINTER DROWNED IN SINKING OF RUSSIAN BATTLESHIP AT PORT ARTHUR.

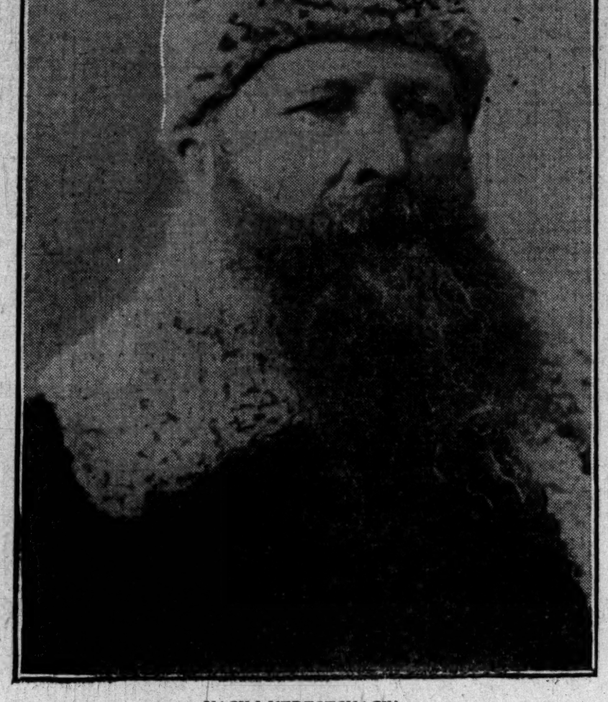

VASILI VERESTCHAGIN.

Verestchagin, the Russian painter of war scenes, who went down with the Petropavlovsk at Port Arthur, was in the far east to paint battles and was the guest of Admiral Makaroff. He was one of the world's greatest painters. He painted war scenes with the idea of showing up the horrors of warfare, and succeeded. He was awarded the Nobel peace prize for the work which the Swedish academy recognized his realistic pictures were doing in the cause of peace.

Verestchagin was born in 1842 at Tcheregorets, in Novgorod, Russia. The son of a Russian landed proprietor, he was sent to a naval academy when 8 years old and graduated at the age of 17 years. Instead of entering the military service he went to Paris and studied art under Gérôme. In 1867 he went through the Turkoman campaign with Kauffmann, participating in all the engagements, that he might know what war really was before he attempted to depict it on canvas. Since then he had been following the armies of many nations.

He took part in the campaign of the Caucasus and the Russo-Turkish war, and was in the hottest of the fighting at Plevna. He painted a cycle of twenty paintings of the Russo-Turkish war, a similar cycle on India, and another on the Spanish-American war. In the Philippines he camped with Gens. MacArthur and Lawton, and the best known of his Philippine pictures is "Lawton's Last Fight." Another picture famous in America is "The Charge of Roosevelt's Rough Riders at San Juan." The realism of his pictures was illustrated at Buffalo, where the horror expressed in the figure of a single soldier caused a mother with a son in the Philippines to swoon.

Verestchagin visited the United States several times, first in 1888, and in December, 1901, an exhibition of his pictures was held in Chicago. While here that winter he occupied the pulpit of All Souls' Independent church, and preached a sermon on war, whose effect on society he compared to the effect of an ever opening and ever recurring wound upon the body of a human being.

Verestchagin also painted wars and historical scenes which took place before his birth and centuries back, and these pictures alone would have made him famous, notably his series representing Napoleon's retreat from Moscow. His painting of the crucifixion of Christ is one of the most famous pictures of that tragedy of history.

Verestchagin counted among his personal friends and companions the most noted Russian naval and military men of the last half century. Admiral Makaroff, with whom he died, he had known since the Turko-Russian war, when Makaroff earned fame by blowing up the Turkish fleet. Gen. Skobeloff was one of his most intimate friends, the companion of many hard marches.

TOGO CLAIMS A VICTORY.

MIKADO'S OFFICER SAYS HIS FLEET SUNK CZAR'S SHIPS.

Admiral Uriu in Dispatch to Tokio Asserts That Japanese Fleet Attacked Port Arthur—In the Fighting Which Followed the Russian Battleship and Destroyer Were Sent to the Bottom — Regret for Makaroff Is Expressed in All Quarters.

TOKIO, April 14, 5 p. m.—A brief report from Rear Admiral Uriu of Wednesday's fighting off Port Arthur reached the navy department this afternoon. It says Vice Admiral Togo's fleet attacked Port Arthur in the morning and succeeded in sinking a battleship of the Petropavlovsk class and one torpedo boat destroyer. The Japanese sustained no losses. One Japanese was wounded.

The first intimation of the result of Vice Admiral Togo's seventh attack off Port Arthur reached Tokio at 3 o'clock this morning.

The news was received with intense satisfaction, particularly the reported destruction of the battleship Petropavlovsk. There was a note of regret, however, in the comment upon the reported death of Admiral Makaroff, for the Russian admiral commanded the respect of his opponents, and the Japanese admired the manner in which he had rehabilitated the fleet after the first attacks upon Port Arthur and the splendid fight he was making against odds.

The navy department expects advices from Vice Admiral Togo soon. It is known that he left the vicinity of Port Arthur yesterday to return to an unknown base, and it is expected that he will reach telegraphic communication tonight.

SKRYDLOFF TO TAKE COMMAND.

Czar Orders Admiral of the Black Sea Fleet to Go to Port Arthur at Once.

ST. PETERSBURG, April 15, 2 a. m.—Viceroy Alexieff has arrived at Port Arthur and assumed temporary command of the fleet until Vice Admiral Skryloff hoists his flag.

The emperor's choice of a successor to the late Vice Admiral Makaroff as commander in chief of the Russian naval forces in the far east has fallen upon Vice Admiral Skrydloff, whom he appointed this evening, telegraphing to him to go direct from Sebastopol, where he is in command of the Black sea fleet to Port Arthur.

It is believed that Viceroy Alexieff, who is to temporarily command the Russian fleet at Port Arthur, will hoist his flag on the battleship Peresviet.

It is asserted that the battleship Sevastopol and Peresviet are in good order; that the repairs to battleships Retvizan and Czarevitch and the cruiser Pallada are almost completed, and that the cruisers Novik, Askold, Diana, and possibly the Bayan, as well as the gunboats Bobr and Otvashni and a score of torpedo boat destroyers and torpedo boats are in good order.

GRAND DUKE FEELS BETTER.

Czar's Cousin's Injuries Consist of Contusions and Burns and His Condition Is Not Serious.

[BY CABLE TO THE CHICAGO TRIBUNE.]

ST. PETERSBURG, April 14.—The Grand Duke Cyril is not so seriously injured as the royal family feared when the news of his escape from the sinking battleship Petropavlovsk was received. It is stated that he is suffering from severe burns on the neck and legs and contusions on both knees.

SAYS KAISER AIDS CZAR.

HERR BEBEL ACCUSES GERMANY OF UNFAIRNESS TO JAPAN.

Socialist Leader in the Reichstag Declares That Sale of Steamers Is Only an Indirect Way of Reinforcing the Russian Navy—Chancellor Von Buelow Replies That Sales of Ships to Private Firms Do Not Violate Laws of Neutrality.

BERLIN, April 14.—In the reichstag today Herr Bebel, the socialist leader, declared the socialists did not object to Chancellor von Bülow's declaration of neutrality and the localization of the war in the far east, but Germany's neutrality was not above doubt.

He referred to the sale of the steamer Fürst Bismarck to a Russian company, and asked whether the foreign office permitted the sale. The steamer was an auxiliary cruiser of the German navy at the time of the outbreak of the war, hence its sale was all the more astonishing. Bebel added that such sales accomplish indirectly the reinforcement of the Russian navy.

"We," said Herr Bebel, "must energetically protest against such a procedure. The world is filled with tinder material. One spark can set the world ablaze. I therefore ask the chancellor what he thinks of these sales and the resulting damage to Japan and the advantage to Russia."

Recalls Boer War.

Herr Bebel continued:

"During the Boer war an English firm placed large orders for Krupp shells, but the German government finally, after the fact could no longer be denied, took energetic measures to prevent the order being filled. The present case is precisely similar. The sale of the German ships is doubly objectionable, as rumors are circulating of a far coming bill to increase the strength of the German navy."

Von Buelow's Angry Reply.

Chancellor von Bülow, in reply, said he was sorry to observe that the socialist press took sides against Russia in the most partisan manner, trying unweariedly to embroil Germany with Russia.

Continuing, the chancellor said that, according to the principles of international law hitherto prevailing, the sale of the vessels of a private firm to a foreign state was admissible. At any rate, the question was a doubtful one. He cited the Vorwärts [organ of the socialists] in support of this view, and added that the principle of neutrality forbids a neutral state from giving direct or indirect support to either belligerent through furnishing ships for war transportation purposes. In the case of the Russian transports it was not to a state but to private firms that the vessels were sold.

Says Students Were Rude.

The chancellor admitted that the Russian students were expelled in accordance with his orders because they exceeded the reserve which foreign guests must everywhere observe.

"We simply availed ourselves of the rights," he pointed out, "of a master of the house in turning out of doors guests who make themselves obnoxious. Neither the German officials, nor the Prussian police, nor I can permit rude language against us."

HINTS OF AN EARLY PEACE.

Chinese Minister at Vienna Says Japan and Russia Can End War by Mutual Concessions.

[BY CABLE TO THE CHICAGO TRIBUNE.]

[Copyright: 1904: By the New York Herald.]

BERLIN, April 14.—The Chinese minister at Vienna made a significant statement today when he hinted that foreign intervention between Russia and Japan was not improbable and that hostilities thereby might be brought to a close sooner than generally believed. All that was required of Russia was that she renounce all claims to Corea and of Japan that she recognize Russian sovereignty in Manchuria.

BIG BATTLESHIP HAS CLOSE CALL.

Gunner's Mate Monson and Capt. Cowles Save the Missouri from Wreck.

ONE CLOSES MAGAZINE.

Other Stops Vessel Just as It Is About to Be Jammed On to the Beach.

Pensacola, Fla., April 14.—That the newest battleship of the navy, the Missouri, had a narrow escape from being blown to pieces by the explosion of a magazine and also being beached, came to light today.

Capt. William S. Cowles prevented the latter when the vessel was with 250 yards of the beach by giving orders that the ship's course be changed.

Chief Gunner's Mate Monson saved the ship and lives of over 600 men by jumping into the open magazine and closing the door behind him.

Ship Was Headed for Shore.

It is stated, though not by officers of the Missouri, that when the officers heard the explosion in the turret and saw the fire coming through the top they realized the hot magazine would next explode and headed the ship for the shore, intending to beach it if possible before the explosion. Capt. Cowles quickly stopped the plan and put the ship back to sea.

After the first explosion in the turret the men in the handling room knew in an instant what had happened. The big magazine door was open and standing against it were four charges of powder. Without a moment's hesitation Gunner's Mate Monson acted and saved the ship.

Monson Found Barely Alive.

The magazine was flooded with water, and when the men opened the door they found Monson barely alive, the water having reached his neck. The damage to the battleship is much greater than was stated at first. In addition to the large amount of ammunition ruined by the magazine being flooded, which will amount to thousands of dollars, the after turret is badly injured, the top being burned away and all brasswork melted inside. The hoist is a charred mass, and the mechanism of the guns is completely ruined. The estimated damage caused by the explosion will reach $50,000.

Total Dead Now Thirty-two.

The total list of dead now numbers thirty-two.

The funeral of seventeen of the seamen was held this afternoon, and each ship of the fleet was represented, fully 5,000 men being present, while thousands from the city were in attendance, every place of business being closed for the afternoon and flags on all buildings placed at half mast.

The bodies of the officers and eight of the seamen were shipped to their former homes tonight and the others are being held to await advices from relatives.

The Missouri will not conclude its target practice but will go to New York to be docked as soon as the court of inquiry makes its findings. The court is still in session and may not reach a conclusion for several days.

General Regret Is Expressed.

Washington, D. C., April 14.—[Special.]—Expressions of sorrow and regret for the accident on the battleship Missouri were received at the navy department today from all quarters of the globe. President Roosevelt and Secretary Moody have each contributed $100 toward a fund for the benefit of those dependent upon the sailors who lost their lives.

Because of the necessity of repairing the electrical apparatus which was destroyed by the explosion the Missouri will be ordered to New York for repairs.

Rear Admiral Capps, chief constructor of the navy, has gone to Pensacola to make a personal examination of the turrets of the Missouri.

PERJURY IN THE GAS CASE?

Thomas W. Lawson Declares Standard Oil Magnate, Banker, or Himself Has Testified Falsely.

Boston, Mass., April 14.—[Special.]—Thomas W. Lawson, in a sensational statement today, says that either Henry H. Rogers, the Standard oil magnate, or Robert Winsor of Kidder, Peabody & Co., or himself committed perjury in the famous "gas case" just concluded in the Supreme court. Lawson promises to produce witnesses to prove which is which. If in the coming trials which Lawson says are sure to result from the gas hearing which ended yesterday Rogers or Winsor attempts to controvert his testimony he agrees to summon witnesses and "stamp the one who committed perjury."

ANARCHIST BLOWN TO PIECES.

Man in St. Petersburg Hotel Victim of Infernal Machine, Which He Concealed in a Trunk.

ST. PETERSBURG, April 14.—An anarchist known as Kazanoff, stopping at the Hotel du Nord, concealed an infernal machine in his trunk and it prematurely exploded last night, Kazanoff being blown to pieces. The ceiling and windows of his room were smashed, several persons were injured, and the hotel was set afire. All evidence of the anarchist's identity was destroyed in the explosion. The police confiscated copies of newspapers containing accounts of the explosion. It is stated that the room in the hotel was rented by two persons, one of whom is missing.

MARCHAND MAY BE PUNISHED.

Minister of War Andre Says if Fashoda Hero Wrote Letter Ascribed to Him He Must Answer for It.

ARCACHON, France, April 14.—Gen. André, minister of war, on learning of the publication by Col. Marchand, the hero of the Fashoda affair, of an open letter, in which he declared he had been slandered and was suffering from military ostracism, said, "Should the letter prove to be genuine there can be no question, not only of Col. Marchand's resignation, but of the severe punishment which awaits him."

NOTES FROM FOREIGN LANDS.

HAVANA—The moderate coalition congressmen have accepted the proposition of the independent congressmen to assist in securing a quorum of the house of representatives if the former agreed to the appointment of a committee to which will be referred the question of contested seats.

LONDON—A private telegram received by a leading Zionist of London from an English member of the Zionist action committee at Vienna says: "Everything arranged satisfactorily." This refers to the question of a Zionist settlement in Uganda, east Africa.

ROME—At a consistory to be held early in June only Italian cardinals will be named, probably three. The pope declares it to be inexpedient to reinforce the foreign minority in the sacred college, which generally is hostile to the new policy of the vatican toward Italy.

ADEN—Hadji Mohammed Bui Abdullah, the Mad Mullah, against whom the British have been conducting a campaign in Somaliland, has escaped into Italian territory.

SYRACUSE, SICILY—Cornelius Vanderbilt, Mrs. Vanderbilt, and a party of fourteen arrived here on board the Vanderbilt yacht, North Star, and were visited by Emperor William.

LONDON—A dinner was given at the Hotel Cecil in honor of Rear Admiral Melville of the United States navy. Many notable Englishmen and Americans were present.

LONDON—The British torpedo boat destroyer Teazer, which ran ashore during the naval maneuvers at Portsmouth on Wednesday, has been sowed off and docked.

Bishop's

UNIVERSITY OF CHICAGO
Pearl, Black, Brown & Beaver
$3

571
Pearl, Tan, Brown & Black
$4

Spring Styles

2571
Black & Brown
$3 & $4

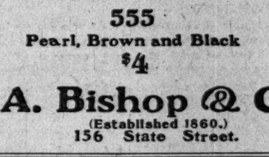

555
Pearl, Brown and Black
$4

115
Black & Pearl
$5

A. Bishop & Co.
(Established 1860.)
156 State Street.

Correct Style Hatters
Send for Fashion Plate FREE.

RAILWAY MUST PAY FOR A HUG.

Mrs. Sumie Franklin Awarded $25,000 Damages Because Two Men Passengers Embraced Her.

Charleston, S. C., April 14.—The Southern Railway will be forced to pay $25,000 to Mrs. Sumie Franklin of Newberry, this state, for an alleged outrage at the hands of men at present unknown. Mrs. Franklin asserts that some months ago on a Southern train bound for Greenville two men hugged her, causing great mental and physical suffering. The conductor interfered as soon as she complained to him. Later she sued the railroad company for $50,000 damages, and was awarded half that amount. The verdict will be appealed.

ARMY OFFICER IN DISGRACE.

Lieut. Sharpley Said to Have Been Guilty of Trying to Alienate Enlisted Man's Wife.

Washington, D. C., March 14.—[Special.]—First Lieut. A. G. Sharpley of the Twelfth cavalry, stationed in the Philippines, has been dismissed from the army as the result of a court-martial deciding he had attempted to alienate the affections of an enlisted man's wife and had made disparaging remarks about officers' wives.

SNORING NOT DIVORCE GROUND.

Omaha Woman's Petition for Separation from Husband Refused by Authorities.

Omaha, Neb., April 14.—[Special.]—The plea that her husband snored so loudly that she could not sleep did not suffice to secure a divorce for Mrs. Albert Phenix, and her application was refused by the authorities.

CITY BREVITIES.

Waukegan's Church Novelty.—The time honored 7 o'clock Sunday evening service at the Waukegan Methodist church has been done away with by the new pastor, the Rev. J. A. J. Whipple, who has instituted a 5 p. m. service. Other Waukegan pastors are watching the result of the change with much interest.

D. F. Crilly Fined $200.—For violating the fire escape ordinance Justice Gibbons yesterday fined South Park Commissioner Daniel F. Crilly $100 on each of two charges. Charles E. Follansbee, 188 La Salle street, was fined $100, and W. C. Thompson, 7312 Vincennes avenue, paid $25.

Demands Her Adopted Child.—Mrs. Christine A. Cannon yesterday sought a writ of habeas corpus to secure her adopted daughter, Mildred Cannon, 8 years old, alleged to have been unlawfully held during the last year by Dr. and Mrs. J. P. Williams, 427 Center street.

Boldly Tries to Escape.—"Eddie" Fay attempted to walk out of the United States marshal's office yesterday after being held on $20,000 bonds for robbery of the Superior, Wis., postoffice. He reached the door before being stopped.

New Captain of Whaleback.—The Goodrich Transportation company yesterday announced the appointment of Charles E. Moody of Milwaukee as master of the steamer Christopher Columbus, vice Capt. Robert Smith, deceased.

Sue Burke as Politician.—Mayer & Miller, 85 Fifth avenue, yesterday filed suit for $20 against Robert E. Burke, Charles H. Stevenson, and Stephen Carroll, for printing dance invitations used by the Tuscarora club.

Body Is Seen in Lake.—R. Van der Hoven, 925 Southport avenue, yesterday reported to the police that he had seen the body of a man floating in the lake off Addison street. It was not recovered.

Fined $3,000 for Fraud.—Robert Friedlander yesterday was fined $3,000 for making false affidavits of the value of X ray tubes imported by R. Friedlander & Co., Masonic temple.

Get My Book, if Sick.

Don't Send a Penny.

Don't send a penny.

Just wait till you see what I can do.

Let me take the risk. Let me prove up first what Dr. Shoop's Restorative can do. The Restorative will gain your friendship, your endorsement, if you test it. For a whole month you can use it without the slightest risk.

I will tell you of a druggist near you who will furnish six bottles of Dr. Shoop's Restorative a month on trial.

I will absolutely stand all the cost if it fails. If you say, "It did not help me," that ends it as far as cost to you is concerned. Do you understand me? I am telling it as plainly, as clearly as I can. I want you to know absolutely and without doubt that this offer is made on honor. I have the prescription that cures. My only problem is to convince you that Dr. Shoop's Restorative will cure—is an uncommon remedy. A common remedy could not stand a test like this. It would bankrupt the physician making the offer. And I am succeeding everywhere and here is the secret of my success. I found invariably that where there was a weakness, the inside nerves were weak. Where there was a lack of vitality, the vital nerves lacked power. Where weak organs were found, I always found weak nerves. Not the nerves commonly thought of, but the vital organs' nerves. The inside, the invisible nerves.

This was a revelation. Then my real success began. Then I combined ingredients that would strengthen that would vitalize these nerves. That prescription I called a restorative. It is known the world over now as Dr. Shoop's Restorative. Thousands are accepting my offer and only one in each forty writes me that my remedy failed. Just think of it. 39 out of 40 get well, and these are difficult cases, too. And the fortieth has nothing to pay. That is a record I am proud of. It is wrong to stay sick when a chance like this is open. If well, you should tell others who are sick, of my offer. Don't let a sick friend stay sick because he knows not of my offer. Tell him. Get my book for him. Do your duty. You may be sick yourself, sometime. Sick people need help. They appreciate sympathy and aid. Tell me of some sick friend. Let me cure him. Then he will show his gratitude to both of us. Your reward will be his gratitude. Send for the book now. Do not delay.

Simply state which book you want and address Dr. Shoop, Box 131, Racine, Wis.

Book 1 on Dyspepsia.
Book 2 on the Heart.
Book 3 on the Kidneys.
Book 4 for Women.
Book 5 for Men (sealed).
Book 6 on Rheumatism.

Mild cases, not chronic, are often cured with one or two bottles. At druggists.

Where to Eat

A 25c Luncheon Daintily Served

11 a. m. to 2 p. m.

Quick Service Luncheons for shoppers and business men in special section—8th floor.

Bouillon or Puree of Tomato or Consomme Vermicelli With Bread and Butter or Crackers

Roast Beef Sandwich or Ham Sandwich
or Tongue Sandwich or Corned Beef Sandwich
or Swiss Cheese Sandwich or Am. Cheese Sandwich
or Spring Vegetable Sandwich or Pork and Beans

Apple Pie or Lemon Pie or Peach Pie or Huckleberry Pie
or Vanilla Ice Cream or Lemon Ice Cream
or Chocolate Ice Cream or Lemon Ice
or Pineapple Ice

Coffee or Tea or Milk

Schlesinger & Mayer

Gibbons CLOTHES SHOP

EXCLUSIVE HIGH-GRADE CLOTHES

NO BRANCH STORES NO AGENTS

QUITE SATISFYING TO HAVE YOUR CLOTHES LOOK SMART AND FIT WITHOUT THE BOTHER OF TRY-ONS, AND TAILORS AT A MODERATE COST. THIS IS THE SHOP FOR YOU.

49 AND 51 JACKSON BOULEVARD

CHICAGO

Genuine Carter's Little Liver Pills

Must Bear Signature of

Brent Good

SEE FAC-SIMILE WRAPPER BELOW.

Very small and as easy to take as sugar.

CARTER'S LITTLE LIVER PILLS. FOR HEADACHE. FOR DIZZINESS. FOR BILIOUSNESS. FOR TORPID LIVER. FOR CONSTIPATION. FOR SALLOW SKIN. FOR THE COMPLEXION

Price 25 Cents. Purely Vegetable. GENUINE MUST HAVE SIGNATURE. *Brent Good*

CURE SICK HEADACHE

DERM-ASEPTIC

Unequaled Skin Lotion for All Itching Skin Affections.

At All Drug Stores . . . 50 Cents

71
Brown & Black
4
Styles
115
& Pearl
$5
Style Hatters
for Fashion
te FREE.
e to Eat
Daintily
Served
to 2 p. m.
ce Luncheons for
d business men in
on—8th floor.
Puree of Tomato
me Vermicelli
Bread and Butter
or Crackers
ndwich
or Ham Sandwich
ndwich
ed Beef Sandwich
se Sandwich
n. Cheese Sandwich
etable Sandwich
or Pork and Beans
or Lemon Pie
Peach Pie
kleberry Pie
e Cream
r Lemon Ice Cream
Ice Cream
or Lemon Ice
Milk
esinger
Mayer
bbons
ES SHOP
USIVE
DE CLOTHES
RES NO AGENTS
ATISFYING
OUR CLOTHES
ART AND FIT
THE BOTHER
AND TAILORS.
ERATE COST.
SHOP FOR YOU.
ND 51
BOULEVARD
C A G O
nuine
tle Liver Pills
Signature of
Good
WRAPPER BELOW.
easy
OR HEADACHE.
OR DIZZINESS.
OR BILIOUSNESS.
OR TORPID LIVER.
OR CONSTIPATION.
OR SALLOW SKIN.
OR THE COMPLEXION
MUST HAVE SIGNATURE
etable.
K HEADACHE
ASEPTIC
Skin Lotion for
kin Affections.
50 Cents

STIR UP TROUBLE OVER DUNNING.

Physician Objects to Promotional Examination for Specialists.

MAY APPEAL TO COURT.

Secretary of Federation of Labor Brings Charges Against Podstata.

The attempts of President Foreman and the county commissioners to reorganize the public service at the Dunning institutions has stirred up a double headed row which threatens to hamper the plans considerably if not to indefinitely retard their consummation.

The promotional examination for senior physicians was begun yesterday and will continue today and tomorrow in the face of threats made by Dr. M. B. Lawrence, one of the resident physicians, that he would take legal action to defeat what he termed a violation of the civil service law. At the same time the federation of labor, in behalf of the Dunning union of nurses and attendants, made charges to the county board against Supt. Podstata's administration.

Are Selecting Specialists.

The examination is for the purpose of securing five specialists designated by President Foreman as follows:

Three senior physicians for the hospital for the insane, one for the male department, one for the female department, and one for the hospital for physically sick insane, each to be a specialist in mental and nervous diseases.

One senior physician, experienced in internal medicine and surgery, to be in charge, under the general superintendent, of medical and surgical work at the infirmary, and who shall also give professional instruction to internes.

One senior physician, to be a specialist in the treatment of tuberculosis and in the science of pathology, who shall be in charge, under the general superintendent, of the medical work at the hospital for consumptives.

Dr. Lawrence Makes Protest.

Dr. Lawrence was the only one of the Dunning staff of physicians who refused to take the examination.

"The physicians who fail to pass the examination are thereby invited to become interns or resign," he said. "It amounts to reducing a man in rank arbitrarily, and President Foreman, in so doing, is exceeding the limitations of the law."

The practical result of the examination, it is said, will be to detach permanently from the service the candidates who fail to pass. The physicians at Dunning now are paid from $75 to $125 a month, with board and lodging. Internes, which the unsuccessful ones will find themselves after the examination, receive only board and lodging as their remuneration.

Federation Makes Trouble.

In a communication to the commissioners, Secretary Nockels of the federation of labor, says that Supt. Podstata has violated union rules. Dunning is the only one of the county institutions in which organized labor has gained a foothold. Mr. Nockels says that under the last appropriation the wage scale for nurses and attendants was to be a minimum of $30 a month, and he charges Dr. Podstata with cutting some of the union nurses to $25, and even $20 a month. Other charges are:

Paying higher salaries to new employés than to old.

Reducing the capacity of the institution by sixty beds in order to form a dance hall.

Neglecting to visit the wards once a week.

Exposing inmates to work in cold weather insufficiently clad.

Opposition to the union.

President Foreman Replies.

"The charges are not founded on serious investigation," said President Foreman. "Dr. Podstata has been getting a degree of efficiency out of the employés at Dunning which was unknown several years ago. The civil service law is being lived up to in letter as well as spirit. If an employé attends to his business he gets along all right, and you will find that these complaints come from the disgruntled and dissatisfied. Dr. Lawrence's grievance is aimed at the plan by which the board hopes to give the inmates of Dunning better medical service than most people can ordinarily afford. We are going to have specialists in tuberculosis and in the nervous and chronic diseases of the county's wards."

PESANT WILL DIE TODAY ON GALLOWS IN THE JAIL.

Confessed Murderer of Mary Spilka, to Be Hanged Before Noon, Spends Time in Preparing for the End.

Louis Pesant, confessed murderer of Mary Spilka, will be hanged at the county jail shortly before noon today. Preparations were completed last evening.

Pesant declared himself resigned to his fate and prepared to meet it as bravely as he can. For several weeks he has been under the spiritual direction of the Rev. Father O'Brien of the Holy Name cathedral. The priest was with him the greater part of the day and will be his companion until he walks to the gallows.

Pesant had not retired at 1 o'clock this morning. For some time early in the evening Father O'Brien was with him, but after the clergyman left Pesant spent most of the time sitting with his head in his hands, apparently in deep thought. When the guards would speak to him he would reply briefly. At times he would look at the catechism left by the priest, but, after reading for a minute or two, he would drop it.

In the afternoon the condemned man was shaved and returned to the cell. As he passed that of Van Dine he cried, "Good-by, Harvey," reaching his hand through the bars.

"Good-by, old man," said Van Dine cheerfully, holding the hand.

TELLS OF PLOT TO KILL BANDIT.

Marx Testifies That Bullet Which Slew Bauder Was Intended for Emil Roeski.

In an attempt to clear his associate, Emil Roeski, of the murder of Otto Bauder, Gustav Marx, condemned bandit, in Judge Kersten's court yesterday testified that a bullet which he intended for Roeski had killed Bauder. He said also that the robbery of Ernest Stire's saloon on July 9 was planned by him and Harvey Van Dine to make an occasion for slaying their companion because Roeski knew more about their previous operations than they deemed safe.

Assistant State's Attorney Olson declared the narrative was "extemporized." He says asagainst this testimony the state has confessions of Marx that Roeski shot Bauder, and the statement of the defendant that he was "in on the robbery" and killed the boy.

Court adjourned at noon with Marx still on the stand to allow Juror Peterson to attend the funeral of his father.

POLICE SCHOOL NEARLY READY.

Assistant Chief Schuettler Soon Will Begin Teaching Men to Get Convicting Evidence.

Ways to secure evidence and mark exhibits in criminal cases soon will be taught under direction of Assistant Chief Schuettler. His schoolhouses all will be police stations, and his pupils policemen. Chief O'Neill yesterday said the work would be begun as soon as his aid had finished his work against gamblers and robbers.

Bishop John H. Vincent Is Here.

Bishop John H. Vincent of the Methodist Episcopal church, a leader in the Chautauqua movement, and stationed at Zurich, Switzerland, is at the Auditorium. He is on his way to the general conference of the church, which meets in Los Angeles, Cal., in May.

SPANISH WAR ROMANCE IN AN EASTERN WEDDING.

Miss Amanda J. Armstead

Philadelphia, Pa., April 14.—[Special.]—A romance which began in the Philippines culminated today in the marriage of Miss Amanda J. Armstead, a former army nurse, to Maj. Henry Hunt Ludlow, U. S. A. Maj. Ludlow is at present detailed as military instructor of the Agricultural college at Oktibbe, Miss., but previously served for two years in the Philippines, where he met Miss Armstead, who was chief nurse in the Second Reserve hospital at Manila.

His bride was educated in this city and after graduating as a nurse served at Blockley. When the Spanish war broke out she served on the hospital ship Relief, and later went to the Philippines on the same vessel. While at Manila she received the appointment as chief of the Second Reserve hospital. Gov. Taft, secretary of war, was one of her patients while in the Philippines.

On Miss Armstead's return from the far east she was stationed for fourteen months at Angel island, where she taught elementary nursing. Here she met Maj. Ludlow again and their engagement was announced.

BOY CHOIR QUITS OPERA.

DR. STONE OF ST. JAMES' CHURCH "PUTS DOWN HIS FOOT."

Rector Finds That Religion and the Theater Do Not Mix Well in This Way and Declares the Custom Must Stop—Plans for Performance in Lincoln Hall Next Week Altered Accordingly—Influence on Young Singers Bad.

Dr. James S. Stone, rector of St. James' Episcopal church, has "put his foot down" on the church choir's custom of giving operas, light or otherwise. The decision, given at rehearsal Wednesday night, was made public yesterday.

"Religion and the theater do not mix well in the way St. James' choir has been trying to mix it," declared the rector yesterday. "I do not have any objection to members of the choir appearing in operas as individuals and I should go to see them if I cared to. That is a matter for the individual to determine. I am, however, opposed to operas being given in the name of the church. I don't want it said that St. James' is educating boys and men for the stage.

Influence Not of the Best.

"Furthermore, I do not believe the influence that goes with the preparation and presentation of an opera is of the best. The choir contains many boys of tender years, who are not proof against the seductions of the stage. As a result not a few boy members of St. James have conceived a desire to become actors right away.

"St. James' practically adopts its choir boys and feels a deep interest in their welfare. In fact, we follow their career through life and try in every way to assist them in making the most of their opportunities."

Clarence Dickinson, choirmaster, is thus compelled to abandon the opera and arrange for a concert which will be given next Thursday night in Lincoln hall, Dearborn avenue and Division street.

It is understood that Bishop McLaren has informed the rectors of Episcopal churches generally that he would be better pleased if they would stop giving operas.

Experience Last Summer.

The Bush temple of music last summer organized a boy minstrel troupe made up of choir boys and called it the Church Choir minstrels. The aggregation appeared at the Bush for three weeks and was then taken on the road. Several of the boys of St. James were members of the organization and the characters of some of them were so changed when they returned that they were dropped from the choir.

NEEDS 45,000 HARVEST HANDS.

Estimate of Outside Help Required to Move the Grain Crop in Seven States.

The Western Association of Free Employment Bureaus, designed to aid in securing men to handle the western wheat crop, met yesterday at the Hotel Majestic, and it was decided that this year 45,000 laborers from outside would be needed in Nebraska, Kansas, Missouri, Iowa, Minnesota, Oklahoma, and South Dakota.

President Despain, Nebraska labor commissioner, gave statistics in his report to the association.

"The seven states which we cover," he said, "have a small grain area of 37,097,722 acres, with a total small grain production of 601,088,444 bushels a year. It requires 575,889 cars to move this crop, or, all together, a train 4,365 miles long."

CRANK IS HIDING IN CHICAGO.

Relatives Seek Edwin Relgar, Who Wanted President Roosevelt to Take Another Name.

Edwin Relgar, the insane man who five weeks ago wanted President Roosevelt to change his name, is in Chicago, but cannot be found by relatives. He spent last Friday and Saturday at the Mayflower, a Clark street lodging house. His uncle, P. S. Whiting, 73 Florence avenue, is seeking to find Relgar and have him submit to an operation which may restore his reason. Relgar is 35 years old, 5 feet 10½ inches tall, weighs 160 pounds, has light hair and mustache, light gray eyes, prominent ears, dark suit and overcoat, and soft hat.

HARRISON PLANS TO CIRCLE GLOBE.

Around the World Trip Contemplated by the Mayor When He Retires.

IN HIS FATHER'S STEPS.

Political Advisers Believe Move Would Have Effect on His Future.

Persons who see in Carter H. Harrison's record an imitation of his father's will have a chance to trace the resemblance further. He now is arranging to take a trip around the world as soon as his term of office expires next spring, and he will spend a year abroad. When he returns he will be in a position, as his father was after a similar trip, to consider any political conditions which may offer.

After Carter H. Harrison I. had refused to again become the democratic candidate for mayor in 1887, leaving his party without a leader and making the election of John A. Roche a certainty, he made a trip around the world and contributed letters to a local newspaper which were of enough interest to keep his name constantly before the people of Chicago. Compiled into a book, they afterwards received a general circulation by gift if not by sale.

Return Is Triumphal.

The former mayor's return was a memorable affair. He entered the city in the evening and it was a triumphal procession. Red fire was burned all along the route his carriage and those of the citizens escorting him covered. There were speeches of welcome and resolutions adopted by the city council. The reception given Gen. Grant on his return from his trip around the world was a bigger affair, but that to Mr. Harrison carried with it more enthusiasm on the part of the democrats taking part in it, who had held jobs in the city hall and hoped to regain them.

Mr. Harrison became a greater man in politics than he had been before, and, although he failed of the democratic nomination against Cregier, he came near being elected as an independent, and practically was invincible two years afterwards, when the world's fair mayor was chosen.

May Repeat Father's Example.

It has been suggested that by this contemplated trip that the son easily can keep himself before the public while withdrawing temporarily from his present office. He would avoid the chances of being defeated if he ran to succeed himself and be greeted by his party in 1907 as the only Moses who could lead it out of the Wilderness. He would at least be following in his father's footsteps.

LAUDS MARY BAKER EDDY AS EMANCIPATOR OF RACE.

Leader in Christian Science Church Declares Faith Healing Represents the Emancipation for All Minds.

Mrs. Mary Baker Eddy last night was declared to be the benefactor of her race, and Christian Science the emancipator of mankind. A large audience heard the Rev. William P. McKenzie of the Christian Science lecture board speak under the auspices of the Fifth church at Forty-sixth street and Madison avenue.

"Christian Science, or the revival of healing Christianity, represents an emancipation movement not for a nation merely, but for all minds in the world," he said. "Christian Science reveals the way to liberty in self-government under the eternal law of God, making clear the ultimate fact that for man the only true freedom is in goodness; that is, in release from sin and its deception, from fear and its tyranny. Common theological teaching represents man as governed from without. Christian Science teaches how he should be governed by divine principle within.

"If the discoverer of Christian Science has been misunderstood while struggling along with the perplexities of the untried way in founding the church and movement, it is because men have failed to recognize their benefactor. Her text book is virtually an emancipation proclamation, and those who have found freedom from sickness and sin through it are an increasing host."

WAR ON UNMUZZLED DOGS: WARRANTS HIT SOUTH SIDE.

S. G. Brabrook Secures Writs for Arrest of Twenty-two Owners and Declares He Will Get Fifty More.

A crusade to clear the south side of unmuzzled dogs was begun yesterday, when a lone crusader secured warrants for the arrest of twenty-two persons alleged to be violating the new ordinance.

Ald. Milten J. Foreman declared the new measure an ordinance of great public benefit and said that before its passage medical societies showed the council that the bite of a rabid dog was as dangerous in winter as in summer.

The complaints all were made by S. G. Brabrook, 3502 Lake avenue, who says he will secure fifty more warrants this morning. He declares he made the investigation because of the prevalence of hydrophobia. A few were arrested by the Stanton avenue police and allowed to sign their own bonds. Brabrook makes a tour of the district daily, follows dogs to houses of their owners, it is said, and then lists the names.

Six valuable dogs belonging to residents of Oak Park have been poisoned, and owners in that suburb, River Forest, and Maywood have appealed to the police.

SIKES OUTLINES CHARTER PLAN

Assistant Secretary of Municipal Voters' League Would Give Extensive Powers to Council.

George C. Sikes, assistant secretary of the Municipal Voters' league, last evening told the Men's club of Grace Protestant Episcopal church of his ideas regarding the framing of a new city charter.

Mr. Sikes advocated a council of forty ward aldermen and nine elected at large who should each be paid $5,000 a year and given offices and secretaries. The council would be given full authority to do all things not prohibited in the state and federal constitutions, and would itself elect the mayor, who would hold office during its pleasure.

The mayor could appoint the heads of departments, and he and they have seats, but no votes at council meetings. There would be no veto power, but no ordinance, except the appropriation bill and regular tax levy, would become operative until sixty days after passage, and if, in the meantime, a properly signed petition was presented, they must be submitted to a referendum vote.

DEMANDS PLACE OF CLARKE.

Perry L. Hedrick Seeks Writ to Compel Merit Board to Make Him Sanitary Chief.

Complications were added to the fight over the office of chief sanitary inspector, when Perry L. Hedrick yesterday applied for a writ to compel the civil service commission to oust Charles L. Clarke and certify to the plaintiff's appointment. Hedrick is next on the eligible list, and lives at 216 North Central avenue.

Bloomington, $2.50; Springfield, Lincoln, and Jacksonville, $3.00 round trip Saturday, April 23, via Chicago and Alton railway. Ticket office, 101 Adams street, Marquette Building. Phone, Harrison 4470, branch 21.

RUSSIAN DESTROYER BEZSTRASHNI, SUNK IN FIGHT WITH JAPS.

The Russian torpedo boat destroyer Bezstrashni was cut off from the rest of the fleet at Port Arthur, surrounded by Japanese torpedo boats, and sunk by them. Nearly fifty officers and men went down with the Bezstrashni.

CHURCH WINS GOLD MINE.

ARBITRATORS ALSO AWARD IT $263,686 IN MONEY.

Unusual Dispute Between Chicagoans and Swedish Missionary Society Decided in Favor of Religious Body, by H. T. Gilbert and D. F. Lane, A. M. Pence Dissenting — Dr. Claes W. Johnson and Peter H. Anderson and White Star Company Hard Hit.

By the decision of the board of arbitrators in the matter of the title and proceeds of the placer mining claim, "No. 9 Above on Anvil creek," Cape Nome, Alaska, N. O. Hultberg, assignee for the Swedish Evangelical Mission Covenant of America recovers from the White Star Mining company of Illinois, Dr. Claes W. Johnson, and Peter H. Anderson the mining claim in dispute and proceeds to the amount of $263,686.

The arbitrators were Hiram T. Gilbert and A. M. Pence of Chicago and David F. Lane of Berkley, Cal. The award is signed by Mr. Gilbert and Mr. Lane, Mr. Pence dissenting from their opinion. Peter H. Anderson, formerly a missionary for the Covenant at Chilk, Alaska, is directed to pay over immediately to Mr. Hultberg the sum of $232,200, and the White Star Mining company of Illinois and Dr. Johnson are directed to surrender to Mr. Hultberg the "No. 9" mine and the additional sum of $26,000, the net value of the output of the mine in 1903, after it was transferred to the White Star Mining company of Illinois. Minor awards of $500, $1,236, and $3,750 were made.

Story of Unusual Case.

The unusual arbitration case grew out of Alaskan gold mines staked out by Covenant missionaries in 1898. Mr. Hultberg staked the first claim for his society and when he returned to the states Mr. Anderson and others continued the work. They declared, however, that the mines were their property, not the mission society's. Not wishing to have the church organization appear as a litigant in court, private arbitration was decided on, the hearings beginning in secret on Feb. 20.

Two of the disputed claims were at one time held by Eskimos and this necessitated the presence in Chicago of Gabriel and Constantine Uparaczuck, natives of Alaska. A number of other witnesses were brought to Chicago from Alaska. The ownership of mine No. 9 was the only one passed on by the arbitrators.

Two Rule Against Anderson.

The opinion of Arbitrators Gilbert and Lane recites that "Anderson himself did not either directly or indirectly make any contribution either by way of money or labor towards the acquisition of the title to the claim in question. He never saw it until some time after the legal title to them became vested in him."

The counsel for Hultberg included N. Soderberg, former judge of San Francisco; Frank Quinn, Peoria; and H. F. Williams, Chicago. The defense was represented by Judge Chytraus. As Judge Chytraus was formerly attorney for the Covenant, there were frequent lively tilts between him and opposing counsel, and on one occasion the judge and Mr. Soderberg nearly came to blows.

FIRE IN APARTMENT HOUSE DRIVES TENANTS TO STREET.

Family of Judge Frank Baker Also Forced to Flee from Blaze at 3541 Lake Avenue.

Fire in the apartment building at 3541 Lake avenue drove the tenants into the street at 8 o'clock last night. Members of Judge Frank Baker's family next door to the burning structure, were also forced to flee by the flames. The loss on building and contents was $1,000. The fire started on the top floor in the apartment of Mrs. Mary Kenney. The building is owned by Mrs. Annie Barry, 356 Chicago avenue.

Car Strikes an Engine.—In responding to an alarm of fire at 150 Michigan avenue in the evening chemical engine No. 6 collided with a Larrabee street car at Clark and Randolph streets. C. Dennehy, the driver, was injured and the horse's eye gouged out. A demonstration was made against the car crew by the spectators. The fire started on the fourth floor of the building at 150 and 152 Michigan avenue, occupied by the Chicago Leather and Plush company. The damage was $5,000.

Fail to Find Incendiaries.—Fire inspectors investigated the cause of the White Manufacturing company fire at 196 and 198 Michigan street. It was rumored that they would arrest two men today, charged with arson, but at night the detectives practically decided the blaze originated from defective wires.

Fire Causes a Panic.—A blaze in the basement of E. Heidhues' department store, North avenue and Halsted street, in the afternoon, caused a panic among the office tenants on the three upper stories of the building and caused a property loss of $10,000.

SUIT SEPARATES AGED SISTERS.

Promissory Note Figures in Family Dispute, Which Finally Is Settled in Court.

Mrs. Pankratz Weidner, 843 Melrose street, and Mrs. John Popp, sisters, each more than 60 years old, yesterday appeared in Judge Haney's court in a suit involving a promissory note and a transfer of property by their father, who since has died, to Weidner in 1881. The dispute had estranged the sisters during many years, and they left the courtroom without speaking after the court gave judgment for Mrs. Popp.

Will Tell of "Aerial Navigation."

Octave Chanute, a co-worker with Santos-Dumont, will lecture this evening before the Men's club of the Fourth Presbyterian church, 319 East Superior street, on "Aerial Navigation."

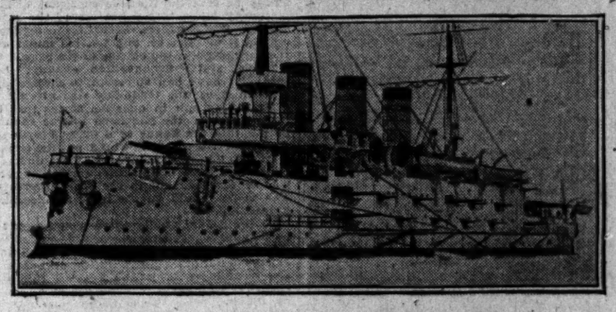

BATTLESHIP POBIEDA, DAMAGED BY MINE.

The Russian battleship Pobieda, which, according to official announcement from St. Petersburg, was damaged by a mine, is one of the finest of the Czar's battleships. A notable feature of the vessel is the heavy armament. Its sides bristle with guns. It was launched in 1900.

POEMS AS LAST MESSAGES

TWO WOMEN LEAVE VERSES AND TAKE CARBOLIC ACID.

One, Whose Identity Is Unknown, Dies in Chicago Hotel, but Other, Making Attempt in Aurora, Is Expected to Recover—First Selects Passages by Matthew Arnold, but Second Writes Her Own "Farewell" Rhyme—Relatives Hurry to Her Side.

In poetry two young women yesterday left messages to friends before taking carbolic acid. One is dead, but the other is expected to recover.

For some are born to do great deeds, and live,
As some are born to be obscured, and die—

The foregoing words in the story of "Sohrab and Rustum," by Matthew Arnold, struck the fancy of a woman who was found dead in bed at the Twenty-second Street hotel, 2128 State street. She registered Wednesday afternoon as Annie Kelly, and was 25 years old and well dressed. A half emptied bottle of carbolic acid lay beside the book, open at the passage marked.

Another passage from Arnold which she had marked was:

For we are all, like swimmers in the sea,
Poised on top of a huge wave of fate
Which hangs uncertain to which side to fall.
And whether it heave us up to land,
Or whether it will roll us out to sea,
Back out to sea, to the deep waves of death,
We know not, and no search will make us know,
Only the event will teach us in its hour.

The police are seeking to learn her identity.

Fannie Wing, 817 South Halsted street, did not go to books for ante-mortem poetry. She wrote it herself, and it was:

Weary of living!
So weary and tired of sin and care;
A failure, and tired of a world
Where sin and I are a pair.

Miss Wing left home after a quarrel with her sister, it is said, and took the acid in the Huntoon hotel at Aurora. She was found unconscious and relatives hurried to her bedside. She had been employed as a clerk in a downtown store.

TWO CHURCHES CALL MINISTER.

Dr. C. B. Chapin Summoned to Jefferson Park Presbyterian and Also to Rochester Pulpit.

The Rev. Charles B. Chapin, pastor of Hamilton Grange Reformed church of New York City, who last week was called to the pastorate of Westminster Presbyterian church, Rochester, N. Y., yesterday received a call to the Jefferson Park Presbyterian church, Chicago. This is the church lately vacated by the Rev. Frank De Witt Talmage. Dr. Chapin was in this city last week, delivering the annual address before the graduating class of the Chicago College of Nurses. He expects to announce his decision next week.

FOR UNIFORMED MEMBERS ONLY

Legal Opinion on Police Pensions Bars Out Drivers, Operators, Janitors, Etc.

Assistant Corporation Counsel Beckwith has decided the police pension act applies only to the regularly uniformed members of the force, and department attachés cannot benefit from it. The ruling applies to the patrol wagon drivers, telephone operators, matrons, janitors, and similar employés.

An ordinance is pending in the council to make all persons carried on the police pay rolls members of the department, but Mr. Beckwith holds the only relief would be by amendment to the pension law by the legislature.

APPEALS FROM COURT'S RULING.

Proceedings Begun to Determine Whether Circuit Judges' Allowance of Masters' Pay Is Final.

Attorney Ernest Saunders yesterday began mandamus proceedings to determine whether a Circuit court ruling is final in deciding the compensation of a master in chancery. Judge Dunne, over Saunder's protest, had allowed Master Waite $800 for services in the settlement of the case of Katherine S. Ernst and others against Joseph H. Ernst. He refused an appeal to the Appellate court.

Why Not Move to the Suburbs?

You can live where you can have good light, heat and water supply, low rentals, and excellent transportation facilities by moving to the suburban towns reached by the Northwestern Line. Booklets and full information are gladly supplied on request to ticket offices, 212 Clark street and Wells Street Station. (Tel. Cent. 721.)

POLICE AT TOWN MEETING

RIVAL PRESIDENTS MAKE TROUBLE IN CICERO.

Comerford Faction Swears in John S. Sherlock as Attorney—Moore Refuses to Yield to Man Elected and Relies on Opinion Given by Judge Dunne—Employes Decide to Obey New Official, but Opponent Declares He Will Continue to Preside.

With Frank L. Moore, the retiring president, holding the gavel and the chair and the newly elected president, George Comerford, standing beside him, waiting for his turn, the regular meeting of the Cicero town board was held last night while policemen, guarding the doors, held back a crowd of several hundred sympathizers of Comerford.

Protesting that the election was illegal on account of a recent state law authorizing presidents of small town boards to remain in office for two years, President Moore, backed up by an opinion rendered by Judge Dunne, refused to surrender the chair.

As soon as the routine business was completed, Comerford, supported by the four new members of the board, went through the form of swearing in John S. Sherlock, who had been appointed town attorney. This move, Moore asserted, was out of order, as three of the new members—the collector, the assessor, and the treasurer—he said, had not yet signed their bonds.

Although the presiding officers apparently were equal in authority as long as the board was in session, when it was adjourned the president-elect called upon the police to know whom they would regard as the president. Lieut. Schaffer, head of the town's force, announced that he would take his orders from Comerford.

Despite this assertion, Moore declared that at the next meeting of the board, Thursday night of next week, he would be present and preside.

Moore was defeated for reëlection by 180 votes and appealed to the court.

BODY REVEALS CAR ACCIDENT.

Trolley Strikes Child, but Consequences Are Not Discovered for Half an Hour.

For a half hour last night the body of Arnold Grahn, 9 years old, lay undiscovered at the curb in front of his parents' house, 1224 Southport avenue. Then a passer-by notified the police, who learned that a fast Southport avenue car had struck the child.

Conductor Axel Baneston and Motorman Patrick Moran, who were arrested, said they stopped the car, but could find no one injured.

While he was playing on the Chicago, Rock Island and Pacific tracks at Tracey yesterday, a train in which he believed his mother was a passenger, attracted his attention, and Foster Northrup, 8 years old, stepson of Louis Layton Wright, was struck and killed by another train. The body was taken to Morgan Park.

STEAL STAMPS: FIGHT GUARDS.

Police Think Gang of Postoffice Robbers Are at Work on the North Side.

Thieves, who stole $250 worth of stamps from the drug store and subpostal station conducted by A. G. Herzberg, Oak and Wells streets, early yesterday morning, lost over half their plunder during a revolver fight with watchmen. The robbers escaped. Last night several supicious characters were seen near the North Clark street postal station, and the police believe a gang of postoffice thieves is in town.

WIRELESS SYSTEM FOR LAKES.

Communication Established Between Buffalo and Cleveland—Will Extend Stations.

Buffalo, N. Y., April 14.—Communication by wireless telegraph between Buffalo and Cleveland for commercial purposes was formally opened this afternoon. The system will be extended to Detroit, and ultimately stations will be established at all the large ports on the great lakes. The tests were satisfactory.

DAYLIGHT BURGLARS GET $1,650

Take Diamonds and a Sealskin Sacque from the Apartments of A. N. Osgood.

Burglars yesterday afternoon robbed the apartments of A. N. Osgood, 1630 Jackson boulevard, and took diamonds and a sealskin sacque valued at $1,650 while Mrs. Osgood was calling on a neighbor.

DESTROYERS END 18,000 MILE TRIP

Five Boats Under Lieut. Chandler Establish Record for Craft of Their Class.

ALL IN GOOD CONDITION.

Voyage an Experiment in Seamanship and Result Is Triumph for the Navy.

LONG VOYAGE OF DESTROYERS.

	Miles.
Hampton Roads to Key West	1,100
Key West to San Juan	1,150
San Juan to Canaries	4,015
Canaries to Gibraltar	576
Gibraltar to Algiers	490
Algiers to Port Said (via Naples)	2,130
Port Said to Aden	1,690
Aden to Bombay	1,800
Bombay to Colombo	1,200
Colombo to Madras	450
Madras to Acheen	1,200
Acheen to Singapore	750
Singapore to Cavite	1,500
Total	18,081

Washington, D. C., April 14.—[Special.]—After a voyage of more than 18,000 miles the first torpedo flotilla of the United States navy, consisting of the torpedo boat destroyers Decatur, Bainbridge, Barry, Dale, and Chauncey, convoyed by the cruiser Buffalo, arrived at Cavite, P. I., today.

Commanded by Lieut. Lloyd Chandler, the flotilla left Hampton roads on Dec. 12 for a longer voyage than was ever before attempted by craft of this class. Letters of protest had poured in on Secretary Moody. Land sailors had wagged their heads and dire disaster to the flotilla had been predicted, but Lieut. Chandler answered with the declaration, "Those destroyers can go to Hades and back."

Secretary Moody, impressed by the lieutenant's confidence, told him to go ahead. A board of inspection and survey accompanied the flotilla to Key West and pronounced the baby ships perfectly seaworthy for any voyage. This judgment has been vindicated by the sound condition of the flotilla as it rides at anchor off Cavite today. It is ready for duty with the Asiatic fleet, of which it will form a powerful adjunct.

No Grave Losses on Voyage.

There were few casualties during the voyage, so far as the navy department has been informed. One or two boats were washed away, but these would not have been considered enough to report had Lieut. Chandler not feared they might be picked up and their being adrift excite stories that the flotilla had gone down or been wrecked. There has been no real reason for apprehension about the seaworthiness of the destroyers. Each is of 420 tons displacement, with 8,000 horse power, and is 245 feet in length, with a maximum speed of from twenty-five to thirty knots an hour. The average cruising speed it is calculated to maintain is ten knots. The voyage made via Suez was broken up into much shorter relays than are made by larger ships, because the quarters of the officers and men are none too commodious on torpedo craft and it was desired that they get as much rest ashore as possible.

Little Fleet Well Drilled.

Lieut. Chandler is a leading authority in the navy on torpedo craft. The officers commanding the destroyers have been together for a considerable time and the drills which this fleet engaged in have been marvels of seamanship. The accuracy of their torpedo fire is extremely high, and Lieut. Chandler has declared it his opinion that a torpedo within certain ranges is more effective than a gun.

The most feared part of the voyage was the trip from San Juan to the Canaries. This was the longest single division. From Key West to San Juan, the flotilla made an unusually fast run to test its coal endurance, which was found highly satisfactory. Lieut. Chandler then determined to cruise without a stop from San Juan to the Canaries, which was done most satisfactorily.

Usually the regular cruising speed was steadily maintained. In fact, the voyage came out much as it was calculated it would, the actual cruising time being about seventy days, the rest of the 124 days consumed by the voyage having been spent in port.

In the Mediterranean the weather encountered was mild. In the Indian ocean, after leaving Aden, the flotilla expected to have a hard task to reach Bombay, but this was accomplished without trouble. After leaving Bombay the flotilla proceeded to Colombo, thence to Singapore, after which a straight and apparently uneventful run was made to Cavite. The destroyers will be given a thorough bottom scraping and such minor repairs as may be needed.

UNION PICKETS ARE HELD FOR BEATING A WORKMAN.

Prisoners Declared to Have Aided Gang Which Beat Lyon & Healy Employe Into Unconsciousness.

Two arrests were made yesterday in connection with the assault Wednesday night on Jacob Alberg, an employé of Lyon & Healy. George Rose and August Bockelman will be tried this morning at the Desplaines street court.

Alberg, who is 42 years old and lives at 407 Paulina street, refused to quit when employés were ordered to strike. He had worked in the factory on Union park for three years, he said, without cause for complaint, and could not afford to be idle.

Mochet Mozek, declared to be a hired "slugger," was arrested on a charge of assaulting several nonunion employés of the International Salt company. Frank Miznowski, 40 Temple street, and John Framzar, 250 North Center avenue, were the complainants.

The United Laundrymen's association yesterday signed an agreement with the International Union of Steam Engineers for a year. Members of the union are to be employed exclusively in the engine rooms, and the wages are to be $18 for a week of fifty-four hours.

President Samuel Gompers of the American Federation of Labor will arrive in Chicago this morning from Washington, and will go at once to Madison, Wis.

BEREA HONORS D. K. PEARSONS.

Birthday of College's Benefactor Is Celebrated in a Fitting Manner.

Berea Depot, Ky., April 14.—[Special.]—The birthday of D. K. Pearsons of Chicago, who is one of the benefactors of Berea college, was celebrated today. A congratulatory telegram was sent to Mr. Pearsons. Each student received a souvenir card with Pearsons' portrait and the inscription: "We requite our benefactors by our own service to humanity." President Frost spoke on "How to Requite Our Donors." Students and teachers were much affected by a letter from Dr. Pearsons, in which he says he may not be able to visit Berea again, owing to his health.

GETS $5 A DAY FOR GLOBE TROT.

Victor Oberting, Indiana Brewer, Sends His Son on Ten Years' Pleasure Trip.

Cincinnati, O., April 14.—[Special.]—Victor Oberting, a wealthy brewer of Lawrenceburg, Ind., has sent his son on a ten year journey around the world on an allowance of $5 per day.

POSTAL INQUIRY NOW UNLIKELY.

Senate Leaders Conclude That the Guilty Already Have Been Punished.

PRESIDENT HOLDS ALOOF.

Advice Either Way Is Refused, and Party Will Stand Upon Its Record.

WASHINGTON BUREAU CHICAGO TRIBUNE } Washington, D. C., April 14.

At a conference between Senators Allison, Aldrich, Cullom, and other leaders of the senate today a program of legislation for the remainder of the session was mapped out. It was agreed that nothing would be done at present toward an investigation by the senate of the postoffice department, and there is now considerable doubt as to whether there will be any investigation at all. This question will be decided upon later. It was agreed that of the remainder of appropriation bills the measure providing for the government of the Panama canal zone and some minor legislation would be adopted, and that congress would adjourn some time during week after next, or between April 26 and April 29. It is more than likely adjournment will come on the 27th, so as to give senators and representatives who desire to attend the opening ceremonies at the St. Louis exposition an opportunity to do so. The bill authorizing an issue of bonds for public improvements in the Philippines and for the construction of railroads in the islands may be considered at this session, but there is no certainty about this.

Legislation Agreed On for Remaining Sessions of Congress.

The conference was an informal one, and there was no meeting of the steering committee. The leaders had no difficulty in reaching an agreement, but there was considerable discussion relating to the program to be adopted regarding an investigation of the postoffice department by the senate committee. Some of the younger members of the senate were in favor of the adoption of the resolution authorizing the senate postoffice committee to sit during the summer and investigate all charges relating to scandals in the postoffice department which might be brought before it. Senator Penrose, chairman of the postoffice committee, and Senator Lodge, a member of the committee, were in favor of an investigation to offset the attacks made by democrats.

These two senators called at the White house today and consulted the president. They wanted Col. Roosevelt to advise what should be done, but the president declined to do so because he did not care to be placed in the position of dictating to the senate, and he informed the Pennsylvania and Massachusetts senators that the senate must decide the subject for itself. This was done by the older heads of that body.

Postoffice Department Investigation Is Unlikely.

After a number of informal conferences it was decided that nothing whatever should be done at present toward authorizing an investigation, and it is extremely doubtful if anything will be done in that direction at this session of congress at least. The leaders take the ground that there has been a thorough investigation of the postoffice department, and that those who were guilty of corrupt practices and conspiracies to defraud the government have been removed from the service, some of them have been convicted, and others are now awaiting trial. They also agreed that the affairs of the department are now being honestly and efficiently administered, and that all abuses which existed have been corrected. Charges relating to frauds in connection with the weighing of third class mail already have been investigated, and there is no necessity, they assert, for another investigation at this time. Furthermore, it was decided that it would be unwise to start another investigation at the beginning of a national campaign, and to permit the democrats to drag in a number of insignificant matters for the express purpose of making political capital. The leaders were of the opinion that the party could afford to stand by its record in correcting the abuses which existed in the postoffice department, notwithstanding the attacks of democrats, and there was no reason for another investigation. A final decision, however, has not been reached, but it is the opinion of republican leaders of the senate than nothing will be done.

Miss Eleanor Patterson Weds Count Gizycki.

Miss Eleanor Patterson, daughter of Mr. and Mrs. Robert W. Patterson, was married at 12 o'clock today to Count Joseph Gizycki of Russia. The marriage took place at the home of the bride's parents on Dupont circle, and was witnessed by a number of relatives and intimate friends. Mr. Patterson escorted his daughter to the improvised floral altar in the library, and gave her hand in marriage. Count Gizycki had as his only attendant Mr. Rubido-Zichy, attaché of the Austrian embassy. The Rev. Father Thomas Lee of St. Mathew's church performed the ceremony in an impressive manner. The bride wore a graceful gown of white liberty gauze, made over chiffon and silk; the bridal veil falling to the hem of the train, and carried a loose bouquet of orange blossoms and valley lilies. A wedding breakfast followed the ceremony.

Among the guests were the Russian ambassador, accompanied by Countess Cassini, and the Austrian ambassador and Baroness Hengelmüller. Each of the ambassadors was accompanied by his entire embassy staff. The guests from Chicago were Mr. and Mrs. Cyrus McCormick, Mr. and Mrs. William McCormick, and Mrs. Herbert Stone, Mr. and Mrs. Norman Williams, Mr. and Mrs. Edward T. Blair, Miss Josephine Peck, Mr. and Mrs. Joseph Medill Patterson, brother and sister-in-law of the bride; Mr. and Mrs. Joseph Medill McCormick and Mr. Rutherford McCormick, cousins. Other guests were Prince De Beorn of the French embassy, Miss Roosevelt, Mrs. Nicholas Fish, Mrs. Frederick N. Kisep, Miss Boardman, Miss Nott, Miss Leiter, Mr. Dumartheray, the Swiss minister, Mr. and Mrs. Raymond Patterson, uncle and aunt of the bride, and Mr. Bonaparte.

Count Gizycki and his bride left Washington this afternoon for New York, and will sail on Saturday, going direct to Paris. They will later go to Vienna for the spring season, and then to Count Gizycki's estate in the southwestern part of Russia, where they will spend the summer.

Philippine Public Improvements Bill Passes the House.

Some progress towards enacting legislation for developing the Philippines was made today when the house adopted a bill authorizing bond issues by the Philippine government for the purpose of raising funds to defray the expenses of public improvements and to authorize it to guarantee an income not exceeding 5 per cent on the capital invested in the construction of railroads in the archipelago. The Philippine government is permitted to guarantee the payment of $1,500,000 annually for a period of thirty years on the capital invested in railroad projects. It is not believed that the island government will be called upon to pay this amount, as Secretary Taft and the other officials are of the opinion that a portion of the roads constructed will be self-sustaining as soon as they are completed. The measure authorizes the Philippine government to issue bonds not exceeding $5,000,000 for the construction of provincial schools, penitentiaries, courthouses, roads, port and harbor works, bridges, and other public improvements. The Philippine government is granted authority to allow municipalities to sell bonds not to exceed 5 per cent of the assessed valuation of the property of these towns. The proceeds of bond sales will be used to provide adequate sewer and drainage facilities and all kinds of public betterments and improvements. It also authorizes the Philippine government to expend all funds realized from the head tax imposed upon immigrants for the benefit of the island. This measure has the support of the administration, and if the senate takes it up for consideration it is likely to become a law, but it is feared the measure may provoke protracted debate and thus interfere with the plan of an early adjournment. For this reason it may not be acted upon until next winter.

Peoria, Ill., Is Made Port of Entry.

Peoria, Ill., will now be a port of entry, as Senator Cullom today called up in the senate and had passed the bill recently adopted by the house extending to Peoria all the privileges of a port of entry. Peoria is now a port of delivery in the customs district of Illinois and Indiana, and imports are only delivered after they have been appraised at New York. The object in making it a port of entry is to facilitate the delivery of imported goods. Under the new law all imports intended for Peoria and vicinity will be sent direct from the steamers, and will not be appraised at New York, where goods are delayed a long time because of the enormous amount of business done there. They can now be appraised at Peoria, and consequently the merchants will receive their goods more promptly.

Lowering of Illinois River Dams Authorized.

Senator Hopkins today secured the adoption of a resolution authorizing the secretary of war to permit the sanitary district of Chicago to lower the height of government dams in the Illinois river at Campsville and Lagrange in accordance with plans of the war department to protect the interests of the United States. This resolution has been adopted by the house and it now goes to the president for his signature. The purpose of lowering the height of the dams is to decrease the volume of water which flows into the Illinois river and causes great damage to property along its banks. The expense of lowering the dams will be borne by the sanitary district.

Late this afternoon the senate adopted the bill providing for the straightening of the bend in the Calumet river at the Chittenden bridge. The government now has a deed for land over which the new channel will flow. Cook county granted to the United States an unobstructed right of way 200 feet in width. When the new channel is completed the old one will be closed. This bill has passed the house and will now go to the president for his signature.

Representative Hamilton Speaks on Prosperity.

Representative Hamilton of Michigan today made a speech in the house on capital and labor and their relation to the policy of protecting American industries. He reviewed the prosperity of the country and pointed out that people always have enjoyed it under republican administrations, which stood for protection. This speech, which was one of the best delivered in the house at this session, will be used extensively during the next campaign. At the conclusion of the speech Mr. Hamilton was applauded heartily and congratulated by all of his republican and many democratic colleagues. The business of the house was suspended several minutes because of confusion caused by the enthusiastic manner in which the address was received.

Mrs. Roosevelt returned to Washington today from Groton, Mass., accompanied by her sons, Theodore and Kermit. The boys have a well developed case of mumps, and, while there are no alarming symptoms in the disease, there was fear that if the boys remained it might become epidemic.

Mrs. Roosevelt returned to Washington today from Groton, Mass., accompanied by her sons, Theodore and Kermit. The boys have a well developed case of mumps, and, while there are no alarming symptoms in the disease, there was fear that if the boys remained it might become epidemic.

Mrs. Roosevelt returned to Washington today from Groton, Mass., accompanied by her sons, Theodore and Kermit. The boys have a well developed case of mumps, and, while there are no alarming symptoms in the disease, there was fear that if the boys remained it might become epidemic.

J. J. HILL, LEADER IN RAILROAD FIGHT

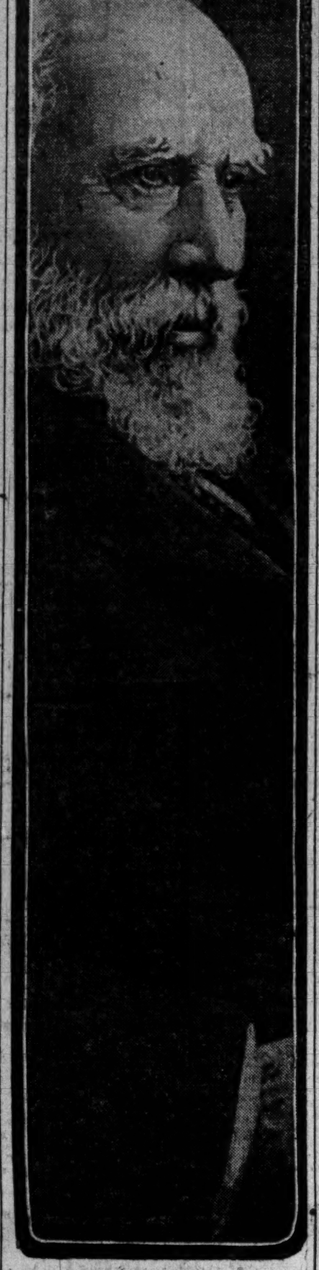

Latest portrait of James J. Hill, "the uncrowned emperor of the northwest," now engaged in one of his biggest fights, the outcome of which, he declares, will vitally affect the prosperity of the northwest.

IS IT WATERLOO FOR J. J. HILL?

St. Paul's Railway King Battles for Control of Transcontinental Lines.

ASK COURTS TO UMPIRE.

Great Northern's President Tells How He Fought to Build Up the West.

(Continued from first page.)

he would sever all connection with the great railway system he has built up. It would mean only that he would stand in an advisory capacity to such directors as he might select. Two of his sons have long been in training for such positions.

It is not the possibility of such a partial retirement which has startled the northwest. The Harriman case has no bearing one way or another on that proposed action. But if Harriman succeeds in his present demand, and the courts turn over to him a controlling interest in the Northern Pacific system, Mr. Hill has declared that he will sell out his Great Northern holdings and retire absolutely from the field.

Position, in a Nutshell.

When he was questioned on this point yesterday he sent for the printed report of his testimony taken in the hearing of the case against the Northern Securities company, opened it at page 51, and put his finger on the paragraph at the bottom of the page.

"That states my position exactly," he said. "I have had no reason to change my position since this testimony was given."

The paragraph in question states that if the control of the Northern Pacific should be put into the hands of a party hostile to the Great Northern, it would put the Great Northern "in a position where it would have to make a hard fight—either survive or perish, or else sell out to the other interests. The latter would be the most businesslike proceeding."

To the casual reader there would seem to be no apparent reason why hostile control of the Northern Pacific should drive the Great Northern out of business, but that is because the casual reader is not a great railroad manager who deals in hundreds of millions of dollars, who thinks in continents and who embraces in his plans the commerce of the world.

Review of a Busy Life.

It may help to an understanding of the reasons for Mr. Hill's threatened retirement, and, as well, throw a great light on the present tangle of warring interests, to review briefly the career of James J. Hill and his relation with the development of the great northwest country.

But let no one imagine that the retirement of Mr. Hill is anything more than a possibility or that in any event it is likely to take place within the next few months.

"Jim Hill has had a headon collision with almost every man and every interest in the northwest, at some time or another, within the last twenty years," said one of his friends today. "He has bumped up against a great many of the largest eastern interests, and up in this country we still consider him an irresistible force. Whether there is an immovable body now in his track remains to be seen."

In 1856 James Jerome Hill borrowed the money to pay his way from his father's farm in Canada to the village of St. Paul. He has lived there ever since, and today they say he is worth $100,000,000. But that is only a brutal and uninteresting statement of his career.

"Get it from somebody else," he said. "Ask anybody else. I don't want to talk about it."

Early Days in St. Paul.

They tell marvelous tales of Hill's early days in St. Paul. The man looms so large in the development of the northwest that his early doings are already a part of tradition. But from the start he was interested in transportation. At first a shipping clerk for a packet line running on the Mississippi, then he organized a steamboat line of his own, which ran up the Red river of the north and brought back the furs which, before that time, had crawled slowly southward in curious two wheeled wooden carts.

He was the first man to bring coal to St. Paul. It came up the river in steamboats in which Hill had by this time acquired an interest.

They were talking railroads and building them, too, in those days. A lot of Dutch capitalists dropped $30,000,000 in a little line called the St. Paul and Pacific railroad. Everything which ran east and west at that ambitious time was certain to have Pacific as a part of its name.

Buys a Railroad, People Laugh.

With the aid of Canadian bankers Mr. Hill bought up the bankrupt road and announced that eventually he should build it through to Puget Sound. People laughed. For, just to the south, was the Northern Pacific, aided by enormous government grants; to the north, the Canadian Pacific was being rushed through to the coast with large government aid.

Perhaps Hill did not want any government subsidies. At any rate he did not get any, and it was worthy of note that the Great Northern, running from Lake Superior to Seattle, was built without a cent of government aid.

But it took time to force the road westward. Out in Dakota, when Hill took hold in 1879, the settlers were few, far between, and badly discouraged. And from the first Mr. Hill had blazoned on his banner the motto, "Develop the country."

"It was years ago," said Mr. Hill, "that I made up my mind that something must be done to keep the people along our lines from being forced to depend on a single crop. They were all raising wheat. Sometimes wheat failed and then there was the devil to pay. I bought about 900 Polled Angus and shorthorn bulls and as many thousand blooded swine and distributed them among the farmers all along the Great Northern. That got the people interested in stock raising. As a result I believe the Great Northern handles more cattle and hogs today than any road running into St. Paul."

"Yim Hell's Black Bulls."

The fame of that free distribution of blooded cattle is still fresh in the minds of hundreds of northwestern settlers, and they do say that "Yim Hell's black bulls" have been the controlling factor in more than one hot political contest.

Early Mr. Hill made a rule that no one connected in an official position with his railroad company should have any interest in the selection or ownership of town sites along the road. One or two prominent employés have been discharged for violating this injunction, for Hill has never hesitated to cut off heads when their owners did not obey him. Consequently you will find plenty of former employés who denounce Hill as a domineering and overbearing dictator. He is domineering and he is a dictator. No man could accomplish what he has done and not be both. But the town site rule was a good one. It kept the road from becoming involved in local controversies.

How to Fill "Empties."

Hill and the Great Northern did not reach Puget sound and the Pacific until 1893. And if you read carefully from now on you may get a clear understanding of what the present fight in the courts is about.

At the start, the Hill road found a certain market on the Pacific coast for eastern products. It could fill its freight cars with household and other supplies for consumption in the state of Washington. But there was nothing which Washington produced at that time which could be shipped east at a profit. Consequently the Hill road was forced to pull empty freight cars back from the Pacific to its St. Paul terminus. That was unprofitable business.

It is one of the Hill maxims that to make railroading profitable you must have your cars full both coming and going. The great product of Washington then, as now, was lumber and shingles. The then freight rate on lumber from Puget sound to Lake Superior was 60 cents a hundred. At that rate there was no profit in it to the shipper, and the lumber did not come east. Hill wanted that lumber to fill his empty east bound freight cars. He said to the lumbermen:

"What rate shall I make you in order that you may make the business of shipping lumber east a profitable one?"

They asked for a rate of 50 cents. Hill laughed at them and made it 40 cents.

From that time on the shipments of lumber from Washington to Lake Superior increased enormously. It increased so rapidly that Hill's old difficulty was now reversed. Instead of bringing empty freight cars from the west, he had to send thousands of empties to Puget sound to get the lumber that was waiting for shipment. That, too, was bad business.

It became necessary to find a market for products which could fill these empty west bound freight cars. It was useless to attempt to increase the consumption along the Pacific coast sufficiently to keep these cars full. As the Pacific coast country developed it came to depend more and more on its productions, and instead of wanting more from the east it wanted less.

Jumps the Pacific.

Where, then, was the market to be found? Hill has the mind of a dreamer, and, as a friend put it, "he makes his dreams come true." He simply jumped across the Pacific ocean and found his market in Japan.

"I knew that the oriental peoples were poor," said Mr. Hill, "but I knew also that every man must have things to eat and to wear. If we could sell them cheaper than any one else there was our chance. Flour and cotton!"

Eastern financiers laughed when they heard Jim Hill's plan of shipping cotton brought from the south by the northern route across the Pacific. They laugh now no longer.

But in order to get the cotton, and in order to provide proper feeding places and proper markets for the cattle raised along the line of the Great Northern, it became necessary for that railroad system to have a sure and certain connection with the south and west.

Had to Have the Burlington.

It was for this purpose that the Great Northern acquired a half interest in the great Burlington railroad system. At St. Louis the Burlington connects with the cotton roads of the south, and its branches run through the corn producing states of Iowa, Kansas, and Nebraska.

In some way, and through some complication of interests which only great financiers could explain—and they won't—the Northern Pacific railroad company acquired the other half ownership of the Burlington road.

And here you see the reason why Hill says that if control of the Northern Pacific passes into hostile hands he will sell out the Great Northern and leave the whole great northwest to look out for itself. The control of the Great Northern carries with it a half interest in the Burlington; Hill's feeder to the south and west, and, with a hostile hand on the Burlington, he declares that the Great Northern would be bottled up and its usefulness crippled. It is really for this control of the Burlington that Hill and Harriman are fighting today.

Other things besides flour and cotton have gone across the Pacific from Puget sound as a result of Mr. Hill's efforts.

Sells Japan Steel Rails.

"In 1896," he said, "just before the national election, a party of Japanese capitalists stopped in St. Paul on their way to Europe, to place an order for 15,000 tons of steel rails. It seemed to me too bad that that order should go across the water while we had rolling mills which were, to say the least, not working overtime.

"I got the Japanese to delay a little while and I cabled to England and to Belgium for prices on steel rails and for freight rates to Japan by way of the Suez canal. At the same time I telegraphed John W. Gates to come up from Chicago.

"When I got answers to my cablegrams I gave Gates a figure on a freight rate to Japan for his rails. He put in his bid, got the order, and so the first shipment of American steel rails went out into the orient."

Puget Sound a Winner.

Under Mr. Hill's direction Puget Sound has already passed San Francisco in the amount of its yearly exports. With the new and immense freight carriers which he has had built for that service it is confidently expected that every year will show a still greater increase.

The Harriman combination of transcontinental railroads, which makes its western terminus at San Francisco, is perhaps jealous of the increasing importance of Puget Sound ports in the way of exports to the orient. Perhaps they would be glad to secure the control of the Burlington, and so to cripple the work of the Great Northern in fostering that export trade.

If this be true—and it is certainly the position of Mr. Hill and his friends—one needs no further explanation for that great struggle for the control of the Northern Pacific, which resulted in the panic of May, 1901, and for the formation of the Northern Securities company, which secured the working together of the Great Northern, Northern Pacific, and Burlington interests.

In view of the case, they were fighting in the first place not for the control of the Northern Pacific railroad company alone but for the control of the export trade with the orient. The formation of the Northern Securities guaranteed to the northwest an increasing control of that trade, and in fighting against the Securities company the officials of the northwestern states were fighting not their own battle but that of San Francisco. So, at least, Mr. Hill would ask the public to understand the situation.

Burying the Merger Company.

In the distribution of the assets of the Northern Securities company, the plan of M. Hill and Mr. Morgan is to divide all these assets among all the stockholders, giving to each his pro rata share of both Great Northern and Northern Pacific stock. Harriman put into the Northern Securities pool an admitted majority of the stock of the Northern Pacific company. He wants it back again. He claims that Hill's plan of distribution would leave the control of both Northern Pacific and Great Northern in the hands of Hill, Morgan, and their friends. Hill claims, on the other hand, that his plan will distribute Northern Pacific stock among some 3,000 individuals, of whom at least fifty-eight of the largest would have to combine to control the company.

On April 23 the stockholders of the Northern Securities company are called to vote on the adoption of the plan proposed by Mr. Hill. It is probable that before that date the United States Circuit court will render its decision as to whether it will permit Mr. Harriman to interfere.

Is It Hill's Waterloo?

Meanwhile the people of the northwest are talking of little else than the possibility of their Napoleon finally meeting his Waterloo. And the little, short, broad shouldered, deep chested man, with his immense head, bald on top and in front, and thatched at the sides with a thick crop of long, iron gray hair, sits at his desk in the president's office of the Great Northern system, puffing at a black cigar, pulling at his short, roughly trimmed gray beard, and talking now with a wheat farmer from North Dakota, now with a fruit shipper from the Columbia valley of Washington, and then turning to discuss the situation with some of the great railroad financiers of the east who have been made to feel his power.

To talk with James J. Hill is to get an impression of immense vitality, of tremendous and unshaken will, which makes the thought of his present retirement seem little less than ridiculous.

NEWS PURELY PERSONAL.

JONKHEER R. VAN SWINDEREN, who succeeds Baron Gevers as envoy extraordinary and minister plenipotentiary of the Netherlands to this country, has arrived in New York on his way to Washington, where he was stationed fourteen years ago as an attaché of the legation.

D. T. LARKIN, a United States deputy marshal of Virginia, was allowed $10,000 by the house committee on claims towards the expense he was put to in defending himself in the courts for having killed a moonshiner.

MISS CLARA BARTON and other officers of the Red Cross society have submitted all their books and records to a special committee of inquiry appointed by the president.

MRS. EDNA WALLACE HOPPER, who has been contesting the will of the late James Dunsmuir, has appealed from the decision of Justice Brake at Victoria, B. C.

SECRETARY OF WAR TAFT has returned to Washington from a trip in the west, and spent some time with the president at the White house.

The Magnet That Draws

QUALITY! That's the attraction at the United Cigar Stores. Add to quality the feature of perfect uniformity, and these together given to you at a saving of about one half. This is the result of modern merchandising. It is the reason why we have so quickly become the largest cigar dealers in the world.

If increased cigar satisfaction means anything to you; if a saving of money is an object; if a latitude for choice, or assurance of uniformity is an inducement; then you are sure to be a frequenter of our stores.

We want you to try something especially good, just to prove our story. Try it to-day—the

Captain Marryat

(PERFECTOS)

5c. each $5.00 per 100

One size smaller than the Invincible.

Filled with Pure Havana Tobacco—rolled by skilled hand workmen—wrapped with best Sumatra—actually a 10 cent cigar in character and value.

UNITED CIGAR STORES

STORES ALL OVER—ONE ALWAYS IN SIGHT

THROUGH OUR MAIL ORDER DEPARTMENT — These prices hold good anywhere in the United States. We prepay express or postage on orders of 100 cigars or over. Send cash, check or money order to the Flatiron Building, New York. Mention shade of cigar preferred.

SENATE EXONERATES DIETRICH.

Special Committee of Inquiry Makes Unanimous Report Declaring He Did No Wrong.

Washington, D. C., April 14.—Senator Dietrich of Nebraska has been declared by a special committee of congress to be not guilty of any violation of the statutes of the United States or of any corrupt or unworthy conduct relating either to the appointment of Jacob Fisher as postmaster at Hastings, Neb., or the leasing of the building in that city to the United States for a postoffice.

The committee which investigated the charges against Senator Dietrich was composed of Senators Hoar, Platt of Connecticut, Spooner, Cockrell, and Pettus. Three members of the committee are republicans and two democrats.

The report is unanimous and says the scope of the inquiry was broader than was actually needed by even hearsay evidence and did not in any way tend to shake the conclusion reached.

MR. CLEVELAND IS CRITICISED.

Cochran of Missouri Denounces the Former President in Lower House.

Washington, D. C., April 14.—In the house of representatives today Mr. Cochran [Mo.] criticised the "usurpation of the legislative power by the executive," and said ex-President Cleveland had given the most notable instance of such usurpation in forcing his financial policies on the people.

Mr. Cleveland, he declared, was a man whose friendship meant destruction, whose touch meant paralysis, and whose support meant dishonor. He declared Mr. Cleveland had been put into exile never again to be reinstated in the confidence of the people.

There was an extended debate over a resolution to permit Col. Thomas W. Symons of the engineer corps of the army to serve in the advisory board of consulting engineers in connection with internal improvements in the state of New York. After several fiery speeches had been made in opposition to the resolution it was adopted by an overwhelming vote.

Church Society to Have Fair.

The April society of Trinity Episcopal church, Michigan avenue and Twenty-sixth street, will hold a fair and festival in the parish house today from 3 to 11 p. m.

Back of many a shrewd business deal, that's being put through as you read this, lies the brain-clearing, wit-sharpening breakfast of "FORCE."

Sunny Jim

The good of "FORCE" is that it helps you to think better and work better.
It is worth more than other foods because there is so much more good thinking and working stuff in every box.

TREASURY DEPARTMENT, WASHINGTON, D. C., April 11, 1904.—Sealed proposals will be opened at this department at 2 o'clock p. m. on Monday, April 25, 1904, for supplying to United States buildings under the control of this department, east of the Rocky Mountains, as the requirements of the service may demand, during the fiscal year ending June 30, 1905, the following described articles:

Clocks: 8 day, pendulum, or electric wall clocks, with 12-inch dials, of standard make, frames to be oak, cherry, or walnut. No stated form of proposal is necessary, but the bids should be explicit in description, and accompanied by samples of clocks.

Toilet paper and toilet paper fixtures: No stated form or proposal is furnished or required. Bids should be accompanied by samples of paper and fixtures.

Proposals for toilet paper must be accompanied by certified checks, drawn to the order of the Secretary of the Treasury, in the sum of $200.00 as a guarantee of good faith. The prices stated on the above described articles must include all expenses incident to delivery to such buildings as the department may, from time to time, designate. The department reserves the right to reject any and all bids and to waive defects. Proposals should be addressed to the Secretary of the Treasury, Washington, D. C., and indorsed, respectively, "Proposals for Clocks," and "Proposals for Toilet Paper." H. A. TAYLOR, Assistant Secretary.

St. Louis and the World's Fair

REACHED BY THE

ILLINOIS CENTRAL

DAYLIGHT SPECIAL — DIAMOND SPECIAL

I. C. R. R. City Ticket Office, 99 Adams Street. Phone, Central 2705. H. J. Phelps, C. P. & T. A.

See that the *Shield of Quality* is on the Box

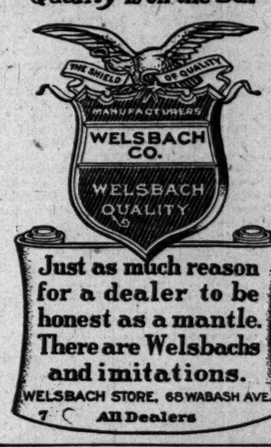

Just as much reason for a dealer to be honest as a mantle. There are Welsbachs and imitations.

WELSBACH STORE, 68 WABASH AVE.

All Dealers

"Olde Countrie Process"

Ye Olde Inn ALE

Light, invigorating, healthful, satisfying.

12 Bottles, delivered, $1.50.

Phone South 349.

KEELEY BREWING CO., Chicago.

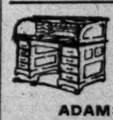

REVELL'S DESKS.

The Largest Display. The Lowest Prices.

ADAMS AND WABASH

BISHOP'S HATS

$3 & $4 Our Exclusive Styles.

Send for Free Catalogue. 156 State Street.

FOR DRUNKENNESS DRUG USING

Keeley Cure

Chicago Office: 269 DEARBORN ST SUITE 400 Tel. Harrison 2348

KEELEY INST DWIGHT, ILL.

Correspondence STRICTLY CONFIDENTIAL

Knight's Rheumatic Cure NEVER FAILS.

4124 Grand Boulevard, Chicago, Sept. 2, 1902.
Last May I was suffering considerably with rheumatism, especially in the muscles of my legs, which entirely disappeared after taking a bottle of Knight's Rheumatic Cure. MILTON J. PALMER.
Address or call
A. P. KNIGHT, Chemist, 3300 State-st., Chicago.

"GLOBE" DESKS

Filing Devices and All Styles of Office

Globe-Wernicke Co. 224-226 WABASH-AV.

THE DAILY TRIBUNE carries more "Help and Situation Wanted Ads." than all the other morning papers.

Want Ad. Sense

Make your ads. specific. You want answers from persons you can interest in your proposition. Tell the facts and you will get answers that mean business.

JOAN OF ARC IS AMONG EVICTED.

Her Father's Refusal to Pay Increased Rent Puts Both in the Street.

WIFE'S COOKING IN COURT

Julius Bonam, Arrested for Non-Support, Shows Sample Noodle to Judge.

NEW YORK BUREAU CHICAGO TRIBUNE }
New York, April 14. }

East Side Joan of Arc Is Evicted by Landlord.

Bertha E. Leibson, the 17 year old girl who has been called the Joan of Arc of the east side, because she made speeches denouncing the landlords, was evicted today with her father, mother, and younger brother from their home and place of business, 246 Second street, for refusing to pay increased rent. A city marshal called at the building early this morning with a dispossess notice and removed into the street everything in the rooms occupied by the Leibsons, which were on the first floor. News of the eviction spread quickly, and a large crowd of the girl's friends began to gather. The police made them move on. Miss Leibson said their landlord, Henry Rosenberg, had raised the rent without notice from $23 to $25 a month, and her father, although he is able to pay it, refused to do so.

"Twelve years ago," she continued, "we came from Russia to escape oppression, but we have found greater tyranny here than we experienced in Russia."

Henry Rosenberg, the landlord, said he had an understanding with the Leibsons when they came into his building a year ago that their rent should be raised to $25 a month when they had got their dyeing and cleaning business established, but Leibson refused to pay when the raise was made.

For the first time in many years New Yorkers today witnessed a real snow storm in mid-April. At one period it assumed the proportions of a regular winter storm.

Wife's Cooking Displayed in Court as Evidence.

Julius Bonam of Jersey City was arraigned before Police Justice Higgins today, charged with failing to provide for his wife and 3 year old son. "Judge," said Bonam, "I can't stand this woman's cooking. When she makes noodle soup the noodles are hard as rocks. I'll show you some of them." Thereupon Bonam drew from his pocket a handkerchief which contained a piece of meat and several hard balls that seemed to be made of flour, which, he said, were sample noodles his wife manufactured.

"Those things nearly break my teeth," continued Bonam. "Another thing I want to tell you about is that my wife won't wash my shirts. See," throwing open his waistcoat, "look at that shirt!. When I want a change I must buy a new shirt. As an honest man, judge, could you eat those noodles?"

"I don't think I'd try," said the justice.

Mrs. Bonam said the noodles and meat were all right when first cooked, but her husband had dried them out in order to make an effective exhibit in court. She accused her husband of cruelty. Bonam was paroled with the understanding that he should provide for his family.

Federal Bank Closed and Little Cash Is Found.

As the climax of an official inquiry into the business of the Globe Securities company, David Rothschild and a group of financiers with which he is associated, F. D. Kilburn, state superintendent of banking, today noon closed the doors of the Federal bank and its Grand street branch, of which Rothschild was founder and president until two months ago. Within a few hours a representative of the district attorney was in consultation with the banking authorities. The Federal bank on paper has a capital stock of $250,000, surplus of $50,000, and loans due amounting to $600,000. Against this is charged $350,000 deposits and $38,000 due on borrowed money, but of $600,000 in bills payable it has been found that practically all is on unsecured notes, on which are the names of the Globe Securities company, David Rothschild, and a long list of persons who cannot be found or else have no financial rating, good, bad, or indifferent. Against this liability all that could be found today to pay depositors was $52,000, distributed among banks. The Globe Securities company is the concern which has been charged by customers with exacting usurious interest.

President's Uncle Decries Jeffersonian Simplicity.

Days of "Jeffersonian simplicity" are over forever, according to Robert B. Roosevelt, uncle of the president.

Mr. Roosevelt, who is an active democrat, expressed this belief in an address before the "Thirteen club," at a celebration of Thomas Jefferson's birthday. In arranging the banquet hall every precaution was taken to set at naught the superstition against thirteen. In the course of his speech Mr. Roosevelt said:

"The days of Jeffersonian simplicity are over. I have a sympathy with them, but sometimes I have had doubts about the sincerity of the simplicity of which we have heard so much. Was there not a little too much in riding up to the capitol, hitching the horse to a post, and stepping into the courtroom to take the oath of office? Would our citizens approve if the chief magistrate of this great and powerful nation were today to so disregard the ordinary proprieties and amenities as to follow these examples?"

Leader of East Side Thugs Is Convicted.

Edward "Monk" Eastman, leader of an east side band of thugs, to whom have been credited many deeds of lawlessness in this city and vicinity, was today convicted of an attempt to shoot George F. Bryan, a private detective. The attempt upon Bryan's life was made one night last February when Bryan was endeavoring to arrest one of Eastman's companions. The maximum penalty is ten years in state prison. For several years the "Eastman gang" has terrorized the east side of the city, and it has been found impossible to secure testimony against them because of fears of bodily harm. Numerous assaults have been charged to them, one of the most notable being on John McMahon, former coachman of David Lamar, at the later's instigation.

Theatrical Managers Change Advertising Plans.

At the regular meeting of the Theatrical Managers' Association of New York at the Hudson theater, it was decided to form a national association of managers next autumn, do away with window and street lithographing, require the combination of managers to have their scenery fireproofed, and aid the actors' fund by imposing a tax of 10 cents on complimentary tickets. A resolution was adopted providing that after Aug. 1, 1904, no member of the association shall use any form of advertising for which tickets of admission may be given and no advertising shall be done in New York by lithographs otherwise than rented boardings, photographs, hangers, banners, snipes, or stretchers.

Alleged Bogus Publishers' Agent Is Caught.

A man known as John D. Lothrop, Thomas G. Cook, Walter C. Lewis, and Arthur H. Lee has been arrested in Hackensack, N. J., on charges of obtaining $1,000 under false pretenses from a Newark trust company. Lothrop posed as a buyer of real estate and deposited certified checks for $16,000 in one bank at Hackensack. Lothrop is alleged to have represented himself as agent for many prominent publishers in the west.

YOUNGEST JUSTICE IN COOK COUNTY.

EDWARD J. MURPHY

Edward J. Murphy, elected justice of the peace in Evanston to take the place made vacant by the death of his father, John C. Murphy, "the marrying justice," is the youngest man holding that office in Cook county, and probably the youngest in the state. Mr. Murphy is 24 years old, and had just completed his legal studies in the Northwestern university law school at the time of his father's death two months ago. The latter, who was killed in a railroad wreck in California, was the first white child born in Evanston.

BOOM REEVES AS LEADER.

REPUBLICANS SUPPORT HIM FOR THE STATE CHAIRMANSHIP.

Candidacy Announced After Meeting of Party Chiefs at Headquarters—Action an Innovation, Because Avowal Is Not Customary Before Delegates Assemble—Sharp Contest Is Probable, Yates Forces Sending Word They Will Oppose Aspirant.

Republican leaders who supported former Congressman Walter Reeves for governor four years ago have put him forward as a candidate for chairman of the state convention. This is an innovation.

It has been customary for party chiefs and gubernatorial aspirants to make a choice for chairman long in advance of the convention, but no republican has ever become an avowed candidate for the position prior to the assembling of delegates.

Mr. Reeves' candidacy was announced yesterday after a conference at state headquarters, in which the principal participants were John C. Ames of La Salle county, Congressman Rodenberg, Representative William E. Trautmann and Henry Bader of East St. Louis, and Mr. Reeves.

The full meaning of their action was not explained. It had the appearance of being a Lowden movement, but the St. Clair county visitors asserted it was not in the interests of any candidate for governor. Mr. Reeves protested that he was not a "bidder" for the honor and would not make any sort of a contest for it.

The chairmanship probably will be contested for as sharply as it was at the Peoria convention, with Gov. Yates and his supporters against the field. Soon after Mr. Reeves' name was mentioned in connection with the place word came from the governor's headquarters that the candidate would be opposed with all the strength and influence that the Yates people could muster.

WIN VICTORY OVER PRIMARIES.

Deneen Men's Recommendations to Be Adopted, Committee Meeting Being Held Next Wednesday.

Many members of the republican county committee were surprised yesterday morning when they received notices of a meeting next Wednesday, to call the primaries and county convention. Committeemen belonging to the Lowden camp had declared the notices would not be issued this week. Chairman Conway's departure from the city gave rise to a story that he went away to avoid being forced to act, but he left the notices with the secretary. This shows that the recommendations of the Deneen committee of seven are to be acted upon, as a majority of the organization is with the state's attorney. May 5 is the earliest date on which the committee can agree, and it practically has been decided that May 9 will be recommended for the primaries. The question of holding the convention before or after the state convention is in dispute, but it is said the county meeting will follow.

POLITICAL NOTES BY WIRE.

BOSTON, MASS.—The republican state convention, which will elect four delegates at large to the national convention at Chicago, will be held in Tremont temple on Friday. It is expected the delegates will be Senator Henry Cabot Lodge, former Gov. Murray W. Crane, former Gov. John D. Long, and Col. E. C. Benton.

PORTLAND, ORE.—The state republican convention selected four delegates to the republican national convention at Chicago, and instructed them to support Roosevelt for president.

Nominated for Congress.

State.	Dist.	Name.	Party.
Ia.	1	Thomas Hedge	Rep.
Ia.	10	J. P. Conner	Rep.
Ind.	2	Robert V. Miers	Dem.
Mich.	4	Edward L. Hamilton	Rep.
Me.	1	Amos I. Allen	Rep.
Tenn.	3	John A. Moon	Dem.

FRANK RAYMOND BAKER DEAD.

Leading Stock Broker Succumbs to Paralysis in Kansas City While Traveling for Health.

Frank Raymond Baker, a leading stock broker of Chicago, died Wednesday noon at Kansas City, Mo. Mr. Baker, who had offices at 108 La Salle street, suffered a stroke of paralysis and left Chicago on Good Friday in search of health. He had another stroke on Tuesday, and was taken to a hospital, where he died. The report of Mr. Baker's death was received in Chicago yesterday and was not unexpected by his friends. He was a widower and left no children. His brother, Charles W. Baker, is secretary of the Chicago live stock commission. The funeral will be Sunday afternoon from St. Bartholomew's Episcopal church, Englewood.

OBITUARY.

MRS. CALLIE MARBLE, eldest daughter of the late C. C. Bonney, originator of the world's congresses at the Columbian exposition, died on Monday at her residence, 688 East One Hundred and Thirty-eighth street, New York, and was buried on Wednesday. She was the wife of Earl Marble, and long a contributor of prose and verse in periodicals. Mrs. Marble also was the author of "Wit and Wisdom of Bulwer" and "Wisdom and Eloquence of Webster."

THOMAS F. WATSON, 42 years old, writer of verse and paragraphs, and known to the reading public as "Tom Blink," died yesterday from pneumonia at Milwaukee, Wis.

CARDINAL PIETRO GEREMIA MICHELANGELO CELESIA, archbishop of Palermo, died there yesterday. He was born in 1814 and created a cardinal in 1884.

Twelve Des Moines Prisoners Escape.

Des Moines, Ia., April 14.—Twelve prisoners confined in the military guardhouse here escaped today by sawing their way out with a case knife. The crimes for which the men were detained are serious.

YATES CENTERS FORCES IN ADAMS

'Rabbit Shepherds' Innumerable Gathering in Behalf of the Governor.

LOWDEN IS HANDICAPPED

State Machine Expected to Capture Delegation While Colonel Is Busy in Chicago.

[BY A STAFF CORRESPONDENT.]

Quincy, Ill., April 14.—[Special.]—There is a "rabbit shepherd" for every rabbit in Adams county, and as rapidly as a new rabbit is discovered a new shepherd is appointed by Gov. Yates.

That is the Lowden charge against the administration in Quincy. It may be a trifle exaggerated. It may be that there is only one shepherd for every two rabbits. And rabbit shepherds are not the only state employés busy earning their salaries within this county.

Every other branch of the administration is represented, from the state board of pardons to the door guards of various institutions. Some of the Lowden men have had their ears glued to the long distance telephone and claim to have heard the governor's lieutenants promising appointments in every township. They say they have heard of appointments being given out over the telephone. The political sense of hearing often is acute.

Wants to Get First on Roll Call.

It is a fact, however, and not fancy, that Gov. Yates is bending every energy to capture the first county on the roll call. This is his second visit here since the date of the primaries was set, and this time he has spent three days in the county, speaking twice tonight in Quincy to large audiences. With prophetic ears he can hear the roll call at the state convention starting off with: "Adams, twenty for Yates," and it pleases him, sounds like a trumpet announcing the get away of the band wagon. He has dreamed dreams and has seen visions to that effect.

The fact that Col. Lowden is tied up in Cook county in a contest with Deneen helps Yates' cause here in Adams.

Still Looking for Shower of Gold.

It has not rained money yet, it is said, but some of the citizens still are watching the daily weather reports, as there is plenty of time. Signs of sudden prosperity have appeared in some sections of the city, but the Lowden men say this is all because of Yates' money.

Several townships are conceded to Yates because of state officials. They are Burton, Fall Creek, Houston, Liberty, Northeast, and Riverside. The last is the township containing the Old Soldiers' home, and is said to be absolutely hopeless for any candidate except the governor. Capt. Somerville, the superintendent, is expected to carry it without contest.

Yates Machine Working Well.

The state machine is especially strong in this county and numbers among its cogs T. J. Clarke of the Chester commission, Supt. Somerville of the home, Dr. D. M. Landom, surgeon of the home; F. W. Menkes, trustee of the Jacksonville asylum; Col. George Cottrell of the staff, and S. H. Trego of the Clinton board. To these are added a small army of employés who are at the home earning state salaries by doing political work, and then still in addition is the "flying squadron," which will be augmented as soon as the Stark county primaries are over, thus releasing one division of the squad.

Gov. Yates has been brave enough to submit to questioning at some of his meetings.

"How about political assessments?" asked one worried Yates supporter, yearning for information. And the governor said solemnly that not a cent had been asked of the state employés. He did. He sat on the platform and said it.

Gov. Yates may be reëlected to succeed himself, but some people are greatly afraid he will never jolt George Washington off his pedestal.

Two Conventions at Toledo.

Toledo, Ill., April 14.—[Special.]—Two republican conventions for Cumberland county were held here today, one by the Yates men and the other by the Hamlin men. There were contesting delegations from Greenup and Neoga, the Yates convention accepting one set and the Hamlin convention the other.

Two sets of delegates, nine each, were also selected to attend the senatorial convention when called.

Mason County Is for Yates.

Mason City, Ill., April 14.—[Special.]—The Mason county republican convention met here today. There was no contest on the governorship question, the county's five delegates to the state convention being given strong instructions for Yates. The delegates also were instructed for Chiperfield for attorney general.

DENEEN ASSAILS YATES RULE.

Says Petty Jobs Should Be Taken Out of Politics, and Criticises Officeholders.

State's Attorney Charles S. Deneen went into Ravenswood last night, addressing a large audience in Bennett's hall. He was enthusiastically received.

"I don't speak as a civil service reformer," he said, "but the time has come to take the little state jobs out of politics. They are filled by good for nothing loafers, drones, and whittlers, relatives of Yates' political henchmen.

"There are thousands of habitual criminals in Chicago who have not been improved by serving time at Pontiac, Joliet, or Chester, because all these institutions are grossly mismanaged.

"I believe we should have a compulsory uniform primary law."

Representative Harry Oldam, preceding Mr. Deneen, characterized the campaign as a "war for supremacy in the republican party," and "a revolt against the slavery of the political boss." He reviewed the revolt following Speaker Miller's denial of a roll call on amendments to the Lindly bill, and declared Miller had been only "the weak tool of his bosses."

Dr. Jones Lauds Deneen.

At the meeting of the Welsh-American Deneen club of Cook county last night, Jenkin Lloyd Jones declared in favor of Deneen for governor. In his speech at the Sherman house he declared:

"Of all candidates Deneen is the best equipped in the head; he is the best balanced in the heart; he is probably the cleanest handed. Until a better man appears I stand for Deneen. Show me the candidate who is nearest to the man who has debauched the politics of our ward and I'll vote for the other fellow every time."

Crowd at Noonday Meeting.

Frank O. Lowden's first noon hour meeting at McVicker's theater drew a crowd that filled the house. In his advocacy of a state primary law the candidate gave one or two reasons he had not mentioned before. Among these were that in Winnebago and other counties he had received a majority of the popular vote yet failed to get the delegates.

The candidate was given a reception at the South Side Turner hall in the evening, where he addressed the Republican club of the Twentieth ward and voters from other wards. Nearly 500 were present.

At his last evening meeting Col. Lowden spoke at Illinois hall, 293 Thirty-fifth street. Nearly 2,000 persons were present and an overflow meeting was held on the sidewalk. The candidate said:

"When did Mr. Deneen become a reformer and abandon the machine? Was it when he discovered the machine would not support his candidacy?"

CHICAGO AND ALTON RAILWAY

Electric Lighted Trains.

To Kansas City—The Hummer—daily at 6 p. m., via "The Only Way." Office, 101 Adams street, Marquette building.

BOOMED FOR HEAD OF ILLINOIS UNIVERSITY.

DR. W. A. EVANS

Dr. W. A. Evans' boom for the presidency of the University of Illinois has been launched by Chicago business and professional men. He is chief of staff of the Cook county hospital for consumptives and head of the department of pathology of the College of Physicians and Surgeons. Among his supporters are Charles A. Plamondon, Dr. Fenton B. Turck, Dr. Frank Billings, James H. Eckels, and V. C. Vaughan, dean of the University of Michigan.

FORM FARMER COMBINE.

NATIONAL EXCHANGE ORGANIZED WITH $50,000,000 CAPITAL.

Chicago to Be Location of One of the Main Offices of Concern, Which Has for Its Object the Handling of All Sorts of Produce—Men Well Known in Grain Trade Among Incorporators—Charter Is Secured in South Dakota.

Pierre, S. D., April 14.—Articles of incorporation have been filed with the secretary of state for the National Farmers' exchange, with South Dakota headquarters at Pierre, and offices in Chicago, and a capital of $50,000,000. This corporation has for its purpose coöperation in the handling of all products of the farms. The incorporators are: W. N. Gaines, Topeka, Kas.; J. W. Payne, Hamlin, Ia.; J. S. Strandsburg, Watika, Okla.; A. G. Van Patten, Patten, Ill., and L. L. Stephens and B. J. Binford, Pierre, S. D.

TO KNOW DIVER'S FATE TODAY.

Temporary Repairs Are Made on Pipe Intake and Body Will Be Taken from Reservoir.

Boonton, N. J., April 14.—[Special.]—Temporary repairs were made late this afternoon on the valve of the four foot pipe intake at the end of which William Hoar, the diver, was caught on Monday, seventy-two feet below the surface of the reservoir. Here is where his body still remains. These repairs will permit the closing of the valve, or water gate, thus ending the terrible suction by which Hoar is held a prisoner, and permit his release. The first thing tomorrow morning the valve will be closed and the body of Hoar recovered. On the chance that a spark of life still remains, the air pumps are kept working ceaselessly.

ST. PAUL PASTOR ON THE STUMP

The Rev. S. G. Smith of People's Church Enters Campaign with Reform Platform.

St. Paul, Minn., April 14.—[Special.]—The Rev. S. G. Smith, pastor of the People's church of this city and prominent socially, has entered the city campaign as a stump speaker on a compact pledging abolition of gambling, winerooms, and disorderly establishments in residence districts.

OWNS KILLING TO AID BROTHER.

Fannie Cundiff Confesses at Trial That She Shot Thomas Bishop, Their Uncle.

Louisville, Ky., April 14.—[Special.]—In an effort to save the life of William Cundiff, his sister Fannie took the stand in the Circuit court today and swore she fired the shot that killed their uncle, Thomas Bishop, to save the life of her brother and herself.

INSANE OWING TO ALTITUDE.

New York Broker Becomes Violent While Crossing Rocky Mountains on Train.

Omaha, Neb., April 14.—[Special.]—While crossing the Rockies on a Union Pacific train B. F. Munroe, a New York broker, became dangerously insane on account of the altitude.

NEWS NOTES BY TELEGRAPH.

HELENA, MONT.—Attorneys for the Amalgamated Copper company have filed an appeal from the order of Judge Clancy, denying a new trial in the famous Minnie Healy mine case, which had been adjudged the property of F. Augustus Heinze. Unless the case is advanced it will not be argued for a year or more.

AURORA, ILL.—Marie Wing of Chicago is fatally ill at the city hospital, as the result of a dose of carbolic acid which she took at the Hotel Huntoon with suicidal intent. She came to the hotel yesterday. She left a sealed letter addressed to Miss F. B. Wing, 6817 Halsted street, Chicago.

PHILADELPHIA, PA.—Nearly all the denominations in this country which adhere to the Presbyterian form of church government are represented in a committee which is holding daily sessions here for the purpose of revising the material version of the Book of Psalms.

KIRTLAND, O.—The Reorganized Church of Jesus Christ of Latter Day Saints adopted a resolution intended to check the circulation of literature that has not received the sanction of the church, and to keep open Graceland college.

KANSAS CITY, MO.—R. M. Snyder, a local capitalist, has formed a corporation to pipe natural gas from Independence, Kas., to Kansas City, furnishing the towns along the route, a distance of 160 miles.

SPRINGFIELD, O.—The will of the late Rev. Charles Stroud bequeaths the entire estate, valued at $300,000, to Wittenberg college, the Lutheran institution of the west, located here.

LAFAYETTE, IND.—Amar Nath, an Indian prince from Lahore, India, was knocked from a bicycle yesterday and probably fatally injured. Nath is a junior student at Purdue university.

COLUMBUS, O.—John Bennett, a negro aged 25, was electrocuted at the Ohio penitentiary at 12:06 this morning for the murder of his wife at Oberlin, O., last December.

WASHINGTON, D. C.—The archbishops and bishops of the Roman Catholic church have decided to allow the Catholic university to open regular collegiate courses.

$50.00 to California and Return,

Via the Chicago, Union Pacific and Northwestern Line daily, April 23 to May 1. Two trains per day through to the coast without change. Special personally conducted trains to San Francisco and Los Angeles leave Chicago April 26 and 27. Choice of routes going and returning. Write for itineraries and full particulars to ticket offices, 212 and 193 Clark street. (Tel. Cent. 721.)

HEARST BOLTERS IN NEW JERSEY.

Two Democratic State Conventions to Name Delegates Held in Trenton.

REGULARS FOR UNIT RULE

Contesting Delegations Will Go to St. Louis and Settle Fight There.

Delegates to St. Louis.

REGULARS.

James Smith Jr., Robert Davis, Johnston Cornish, Howard Carrow.

HEARST.

Joseph Mowrey, J. R. Buchanan, E. L. Price, J. Clark Andress.

Trenton, N. J., April 14.—[Special.]—The regular democratic state convention was held here today and after passing a set of resolutions selected delegates at large to the St. Louis national convention. The unit rule was adopted and the delegation goes uninstructed.

The regular convention was followed by a Hearst convention at the Hearst headquarters, the bolters numbering about 100. The regular convention numbered about 1,200.

District Delegates Named.

The district delegates named by the regular convention are:

1. William J. Thompson.
2. Michael A. Devine.
3. O. F. Bogardus.
4. Charles H. Gallagher.
5. Dewitt C. Flanagan.
6. William D. Gourley.
7. John R. Hardin.
8. James R. Nugent.
9. Lucius F. Donohue.
10. John Mullen.

The bolting convention also named five district delegates.

The regular convention adopted a set of resolutions condemning the administration regarding the Panama canal, the trusts, and tariff.

Bolters Denounce Regulars.

In the bolting convention a resolution was introduced declaring that the regular convention had been controlled by the interests of corporations and agents of the republican party and that the Hearst delegates had been deprived of their rights. It was referred to a committee of ten.

New Mexico Is for Hearst.

Silver City, N. M., April 14.—By a vote of 79 to 77, after a bitter fight, the territorial democratic convention this afternoon instructed the New Mexico delegates to the national convention to vote for William R. Hearst for the presidency.

Hearst Gets Pike County.

Pittsfield, Ill., April 14.—[Special.]—The Pike county democratic convention today selected Hearst delegates.

WEST VIRGINIA FIGHT BITTER.

Row in Republican State Committee at Breaking Point—Delegates for Roosevelt.

DELEGATES TO CHICAGO.

George W. Atkinson, James L. Caldwell, Sydney T. Mallory, M. Pritchard.

Charleston, W. Va., April 14.—With the meeting of the republican state convention today the row in the state committee has reached a more bitter stage. Dawson, the chairman of the committee, is a candidate for governor and the friends of Teter, the opposing candidate, charge him with using his office in an unfair way to promote his candidacy. They tried tonight to oust him but on a test vote, it is claimed, he announced the result as opposite to the way the recorded vote showed it to be, and then declared the committee adjourned. A majority of the committee elected a new chairman.

The delegates at large were instructed for Roosevelt for president and Elkins for vice president. All the district conventions previously had acted likewise, making fourteen delegates secure in the Roosevelt column. The feature of the convention was the keynote speech of Senator Scott.

The resolutions deplored the death of McKinley and Hanna, indorsed Roosevelt for the presidential nomination, and approved the records of Senators Scott and Elkins.

NEW YORK DELEGATES NAMED.

Republicans in Eleven Congressional Districts of Manhattan and Bronx Make Selections.

New York, April 14.—Republican conventions held tonight in the eleven congressional districts of Manhattan and the Bronx elected delegates and alternates to the national convention. Seven of the conventions instructed for Roosevelt and two others indorsed his administration.

There was no contest except in the Fifteenth district, where Lemuel E. Quigg won against congressman William H. Douglas after a bitter fight.

Among the delegates elected were former Secretary of War Elihu Root, President Nicholas Murray Butler of Columbia university, Edward Lauterbach, Cornelius N. Bliss, former Judge Julius M. Mayer, and Judge William K. Olcott.

MAINE MEN FOR PRESIDENT.

Republican State Convention Indorses Roosevelt and Chooses Delegates at Large to Chicago.

DELEGATES TO CHICAGO.

Frederick E. Boothby, Edwin Riley, Gov. J. F. Hill, F. M. Simpson.

Portland, Me., April 14.—The republicans of Maine, in convention here today, elected four delegates at large to the national convention at Chicago, indorsing the administration of President Roosevelt, and recommended his nomination. Congressman Amos L. Allen of Alfred was renominated by the First district republicans.

National Convention Delegates.

State.	Dist.	Name and party.	Instruction.
W. Va..	3	Enoch Carver [rep.]	Roosevelt
		Samuel Dixon.	
Ia.	1	C. A. Carpenter [rep.]	Roosevelt
		M. W. Bailey.	
Mich.	4	Charles Sweet [rep.]	None
		A. O. Dunham.	

AMUSEMENTS.

CLEVELAND'S Chicago's SAFEST THEATER. Phones HAR. 1711 & 4594.
25c MATINEE TODAY. Twice Daily. Nights 10c to 75c.
Amy Leslie in Daily News of April 11 says: "Cleveland completely obliterates every other variety show in town by an overshadowing array of talent with which not one of the other houses can modestly approach."
GREATER VAUDEVILLE.
A Dream of Loveliness, Sprightly, Charming, Vivacious. EVA TANGUAY
"The Pet of the Vaudevilles"
Geo. C. Boniface, Bertha Waltsinger, Burto, Lowande Wilson, BIG CIRCUS, Majestic Musical 4, Marinellas, Sisters Kelcey, Belle Gordon, Biograph.
April 17—CAROLINE HULL, Sisters Hawthorne, Bailey & Madison, Farmer Jones' Musical Pigs, McIntyre & Primrose, 4 Wonderful DeNovas, Almont & Dumont. EVA TANGUAY, International Stage Celebrities' Beauty Contest.

GARRICK MATINEE TOMORROW
BIGGER HIT THAN EVER.
A CHINESE HONEYMOON
MOST MELODIOUS AND MIRTHFUL OF ALL MUSICAL COMEDIES.

AUDITORIUM—Today at 2:15 and Tomorrow at 8:15
THEODORE THOMAS AND THE CHICAGO ORCHESTRA
YOUNG PEOPLE'S PROGRAM—3 Soloists
LAST CONCERT OF THE SEASON BUT TWO.
Tickets at Box Office and Marshall Field & Co.'s.

Next to the mercury in importance—underwear. We're completely rapt in our subject—are you? Seasonable, reliable merino underwear—$1 a garment.

Medium-weight all-wool underwear—$1.50 a garment. Also balbriggans—silk and wool—all-silk—linen-mesh—etc., only the dependable kinds. 50c to $3.50.

Next to underwear come these new spring stiff bosom shirts—in varied stripes and novel figured effects—$1 to $2.

Just to keep your hand in—new spring gloves—$1 to $2.

Hosiery values aren't hosiery prices here—75c and 50c qualities—25c now.

Our neckwear, suspenders and "fixings" generally match our clothes in goodness.

So do our spring hats—Derbies and soft—$4, $3, $2.

F. M. ATWOOD,
The Rogers, Peet & Co. Clothing.
"ATWOOD BLDG." Cor. Clark and Madison Sts. We fill orders by mail.

AMUSEMENTS.

COLISEUM.
RINGLING BROS.' CIRCUS
Today at 2:15 Tonight at 8:15
Twice Daily Until April 20.
LAST 6 DAYS.
Engagement Ends Next Wed. Night.

SEE WALTER LOWE LEAP THE GAP.
A Bicycle Jump of 52 feet in Midair.
375 Circus Artists—100 Big New Acts—Enormous Menagerie—Superb Spectacle of Jerusalem and the Crusades.
1,200 PEOPLE IN THE CAST—THE BIGGEST SHOW EVER ORGANIZED.
Reserved Seats, 50c, 75c and $1.00.
Box Seats, $1.50. Gallery, 25c.
Seats on Sale at Lyon & Healy's and at the Coliseum.

POWERS' NEW THEATER
Rebuilt in Strict Conformity with the Revised City Ordinance.
OPENS NEXT MONDAY Seat Sale Now Open
MARIE TEMPEST
And her London Co., including... Leonard Boyne in the brilliant Comedy
THE MARRIAGE OF KITTY.

CHICAGO OPERA HOUSE
CONTINUOUS VAUDEVILLE.
Hallen & Fuller. Les Salvagsis. Lloyd & Walton. McIntyre & Rice. Chas. & Madge Hughes. Bert Goff. 3—The Poiriers—3 Reynolds Brothers. George Wilson. Mathews & Harris. Whistling Tom Brown. Merritt & Rosella. M. E. Nibbe & Co. Wise & Milton. Fanny Fern. The Kinodrome.
Prices, 15—25—35—50c; Reserved, 75c.

OLYMPIC
2—PERFORMANCES DAILY—2
At 2:00 and 8:00 P. M.
Thorne & Carleton. Johnson-Davenport-Lorella. Mathews & Ashley. Mr & Mrs. Irving Jones. Esmeralda. 3—Crane Brothers—3 The Three Navaros. Princess Lozoros. Hayman & Franklin. The Kinodrome.
Prices { Matinees, 25 and 35 Cents. Nights, 50c. Box Seats, 75c. All Seats Reserved.

HAYMARKET
CONTINUOUS VAUDEVILLE.
Shean & Warren. Bloom & Cooper. Fred Zobedie. The Coltons. Powers & Freed. Emmet & Kane. Hattie Howard. Sutton Brothers. Press Eldridge. McWaters-Tyson Co. Carver & Pollard. The 3 Nambas. Miett's Dogs. Willie & Larkin. Billings & Bliss. The Kinodrome.
Days, 10—15—25c. Nights, 15—25—35—50c.

GRAND OPERA HOUSE | TONIGHT At 8:15 | MATINEE SATURDAY.
DENMAN THOMPSON AND "THE OLD HOMESTEAD."
Matinee Daily. HOPKINS Tel. 643 Har.
"Too Proud to Beg."
SUNDAY & EVENING PRICES, 25c and 50c.
WEEK DAY MATINEES, 15 and 25c.

BUSH TEMPLE LAST THREE TIMES.
WAGNER'S GREAT MYSTIC MIRACLE DRAMA,
PARSIFAL
Last Matinee on Saturday.
NEXT WEEK—"BROWN'S IN TOWN."

TROCADERO State & Van Buren-sts. Tel. Har. 2097.
EVERY DAY AT 2 AND 8.
Clark's Runaway Girls
No Selling Platers in This Bunch.

SAM T. JACK'S
Madison-st., nr. State. Tel. Cen. 2193
2 Big Shows Every Day at 2 and 8.
The Bohemian Burlesquers
FULL OF TOPNOTCHERS.

COLUMBUS 15-25-50
Lincoln J. Carter's Greatest Play
TWO LITTLE WAIFS
25c MAT. DAILY Tel. Sa. 1559
Next Week—Al. W. Martin's UNCLE TOM'S CABIN

GREAT NORTHERN TONIGHT. GALLERY NOW OPEN.
MATS. WED. AND SAT. 25 & 50c
AL H. WILSON IN HIS NEW PLAY
"A PRINCE OF TATTERS."
Next Week—THE BURGOMASTER.

AMUSEMENTS.

ILLINOIS LAST 10 TIMES.
TONIGHT AT 8:15.
SATURDAY MATINEE AT 2:15.
Charles B. Dillingham Presents
FRITZI SCHEFF
In the Comic Operetta... BABETTE
LAST 10 TIMES.

McVICKER'S JACOB LITT, Proprietor.
The Safest Theater in the World—30 Exits.
LAST WEEK—LAST MAT. TOMORROW.
ANDREW MACK IN RAMSEY MORRIS' COMEDY
AN IRISH GENTLEMAN.
PRICES, 50c, 75c AND $1.00.
NEXT SUNDAY—FOR THREE WEEKS—
CHECKERS
WITH THOMAS W. ROSS.
SEATS NOW SELLING.

LA SALLE—EVERY NIGHT. MATS. Tues., Thurs., Sat.
"IT'S A WAY THEY HAVE IN CHICAGO"
WHEN THEY LIKE YOU, IT'S Strong.
—THE— ROYAL CHEF
IS THE BEST LINED MUSICAL PLAY IN TOWN.
SOUVENIR MATINEES Beginning APRIL 21

STUDEBAKER TONIGHT MAT. SAT.
"Hanged? With a lawyer and a pull?"
HENRY W. SAVAGE Offers
THE SHO-GUN
A NEW KOREAN COMIC OPERA
BY GEORGE ADE AND GUSTAV LUDERS

WHERE TO EAT

Kinsley's German Restaurant 105 ADAMS STREET.
Special engagement of the Hungarian Court Orchestra, Francois Chivack, director. Every afternoon from 2:30 to 5:00 and every evening from 6:00 to 12:00.
Special Table d'Hote 50c
FROM 5:30 TO 8:00 P. M.

Thompson's ESTABLISHED 1856
RESTAURANT
151-153 Dearborn Street.
After extensive improvements we now have the FINEST RESTAURANT IN CHICAGO
Especial attention to Ladies and Children.
No Liquors served.
ROYAL HUNGARIAN ORCHESTRA
Every Evening 5 to 8.

THE TALK OF THE TOWN!
Ask Anybody About the
NEW GERMAN RESTAURANT
—OF THE—
KAISERHOF
270 CLARK-ST., Near Jackson-blvd.
The Finest and Most Attractive Place in the City

GUNTHER'S 212 STATE STREET ...FINE LUNCHEONS
DELICIOUS REFRESHMENTS. FOUR O'CLOCK TEAS AND AFTER-THEATER SUPPERS.

SHANGHAI CO.
Chicago's Finest Chinese Restaurant.
253 S. Clark-st., near Jackson-blvd.

Nasturtiums
Vaughan's Special Mixture
Includes, besides the wonderful Chameleon, the Lady Gunther Hybrids, the new Moonlight and Sunlight varieties; also the Mammoth Jupiter and King of the Blaek, with many finest named kinds in every color, fresh seed. Price, oz. 15c; ¼ lb. 45c. Good mixture, ¼ lb. 20c.
Vaughan's Seeds 84 & 86 Randolph St.
Catalogue Free

The Tribune.

FOUNDED JUNE 10, 1847.

ENTERED AT CHICAGO (ILL.) POSTOFFICE AS SECOND CLASS MAIL MATTER.

TERMS OF SUBSCRIPTION.

BY MAIL IN ADVANCE.

Postage paid in the United States (outside of Chicago city limits) and in Canada and Mexico.

Daily, without Sunday, one year	$4.00
Daily, without Sunday, six months	2.00
Daily, without Sunday, three months	1.25
Daily, without Sunday, two months	1.00
Daily, without Sunday, one month	.50
Daily, with Sunday, one year	6.50
Daily, with Sunday, six months	3.25
Daily, with Sunday, three months	2.00
Daily, with Sunday, one month	.75
Sunday issue, one year	2.50
Sunday issue, one month	.25

Give postoffice address in full, including county and state.

Remit by express, money order, draft, or in registered letter, at our risk, to Tribune company, publishers.

BY CARRIER IN THE CITY.

Daily, single copy	2 cents
Sunday, single copy	5 cents
Daily, per week	12 cents
Daily and Sunday, per week	17 cents
Daily, per month	50 cents
Daily and Sunday, per month	75 cents

Chicago Daily Tribune.....Six days a week
Chicago Sunday Tribune.....Every Sunday

CHICAGO—TRIBUNE BUILDING.
NEW YORK—154 WORLD BUILDING.
WASHINGTON—40 WYATT BUILDING.

Persons wishing to take "The Tribune" by carrier may order it by postal card or telephone—Central 667. When delivery is irregular, make complaint.

DOMESTIC POSTAGE—Twelve or 14 pages, 1 cent; 16 to 24 pages, 2 cents; 28 to 40 pages, 3 cents; 44 to 56 pages, 4 cents; 60 pages and over, 5 cents.

FOREIGN POSTAGE—Twelve or 14 pages, 2 cents; 16 pages, 3 cents; 24 pages, 4 cents; 32 pages, 5 cents; 40 pages, 6 cents; 44 to 48 pages, 7 cents; 48 to 56 pages, 8 cents; 60 to 68 pages, 9 cents; over 68 pages, 10 cents.

Note—The laws of the postoffice department are strict, and newspapers insufficiently prepaid cannot be forwarded.

FRIDAY, APRIL 15, 1904.

Why Not Obey the Law?

Some members of the Chicago Automobile club are seeking to come in under the Banker injunction so as to evade license examinations and the numbering of vehicles. There is no reason why any person driving an automobile through Chicago streets should not willingly go through the prescribed form of assuring nearly 2,000,000 other people that he knows what he is doing. If he does know and is determined to respect the rights of others he should not be fighting the numbering of his vehicle, the one measure for tracing the law breaking motorist. As for the cost of conforming to the ordinance requiring license, it is $3 for a first examination of twenty minutes; thereafter $1 a year for license renewal. As for numbers, all machines virtually are provided with them. To take them off in defiance of the ordinance is to proclaim defiance of police regulations and the rights of the people. The city cannot take the Appellate court decision too quickly to the Supreme court.

Hobson Will Not Go to Congress.

Capt. Hobson's congressional campaign in the Sixth district of Alabama seems to have been postponed too long. That is the reason for its failure. Four years ago there is scarcely a doubt that Lieut. Richmond Pearson Hobson of the sunken Merrimac in Santiago harbor could have won the seat of the veteran Congressman Bankhead. This year, however, not even Capt. Richmond Pearson Hobson has come within 450 votes of defeating the renomination of Mr. Bankhead. The democrats in Hobson's district have not forgotten his services in the Spanish war. They are proud of them, but they are not so proud as to be willing to send him to the house of representatives in the place of a man who has served them well for eighteen years and has high standing in the house. The naval or military hero who wishes to compete with civilians for office should strike while the iron is hot and before the people have time to reflect that a hero may not make an efficient civil officer.

Policemen Need Revolvers.

Within a fortnight the revolver of the Chicago policeman has been unusually conspicuous. One officer, hurrying for a car, dropped the weapon from his pocket and the bullet lodged in his leg. Another patrolman fired upon a crowd of stone throwing strikers and killed a man. In defense of his life against an unprovoked assault, another seriously wounded an assailant. On two or three occasions bullets fired into the pavements have glanced into the bodies of escaping thugs and crooks and halted them. All of which promises to stir up the individuals who rise occasionally to protest against the carrying of weapons by policemen and say they should use moral suasion and not the revolver or club. Nobody will listen to them. Chicago is not yet ready for the policeman without a gun. There are many sections of the city where at night he needs two. To the average law abiding, decent citizen it may seem strange that a 250 pound policeman, walking a quiet day beat in a quiet neighborhood, should be armed with a revolver and club. But one night of a totally disarmed police force, provided the fact were made widely known, would convert the advocate of such a force, who for the most part has only ethical grounds for his criticisms of armed officers. A proper personnel and after that proper discipline for the police department are of first consideration. Having these, the department may be trusted with clubs and revolvers.

ON THE WAY TO LHASSA.

The British secretary of war has notified the house of commons that it is not the desire of the government to occupy Tibet or to establish a permanent mission there, but it is absolutely resolved that if any power is to be predominant in that country it must be Great Britain. The house of commons approves of that resolve. It voted by more than four to one to authorize the Indian army to assist in convincing the Tibetans that they should receive the political agent who is paying them a visit.

The Tibetans have not been persuaded yet. They made an unsuccessful attempt early in the week to stop the advance of their British visitors, who say they come on a peaceful errand, but are quick to use their rifles. In the last engagement 200 Tibetans were killed and a few English were wounded, but none killed. That reads more like a slaughter than a fight. If the British had encountered Afghans, trained in fighting, there would have been no such disparity of losses, but the Tibetans are an unwarlike lot, and it may be that the services of the Indian army will not be required.

The latest dispatches report that Tibetan delegates are on their way to Gyangtse, where the British forces now are. It may be that they are coming to sue for peace. Whether that is their object, or they intend to repeat the reasons why they are unwilling to receive the political agent, the result will be the same. The Tibetan question is settled. England is determined to be the dominant power in Tibet, and there is nobody at this time to say her nay. Even if the Balfour administration were to go out and a liberal one to come in, there would be no change of policy as regards Tibet. It may not be long before the "Forbidden City" is no longer forbidden, and European visitors will be interviewing the Dalai lama.

MILES HELPED TO DO IT.

Gen. Miles is distressed when he hears his country spoken of as a "world power." He is grieved because its flag floats over the Philippines, and would like to see it hauled down within 200 days. He professes to believe that would be sufficient time in which to bring about what he calls the "glorious result" of establishing a Philippine republic.

Gen. Miles cannot undo his own work. He won distinction among the patriotic, gallant men who fought for the preservation of the union. But for his and their bravery and military skill the United States would not be a "world power," would not be the master of the Philippines and Porto Rico, and would not have been the emancipator of the Cubans.

Mr. Seward said on the eve of the civil war: "Dissolution would not only arrest but extinguish the greatness of our country. Even if separate confederacies could exist and endure, they could severally preserve no share of the common prestige of the union. Nor will great achievements be possible for the new confederacies." The dissolution of the union was prevented. The United States did not disappear to make room for "obscure republics of North America."

The inevitable sequence of the victory over secession was the advent of the United States on the scene as a "world power" in the ordinary sense of the term and also in an industrial sense. It was because the civil war ended as it did that Gen. Miles became commander in chief of the army and led soldiers to Porto Rico, an island which he does not say should be given up. If he had led a victorious army to the Philippines he would not be so ready to turn them adrift.

Gen. Miles may deplore as much as he pleases the fact that the American republic is a "world power," but he will be remembered only because of what he did to bring it about.

SPELLING AND SANITATION.

Somewhere in their philosophies Dr. Arnold Tompkins of the Normal school and the board of education and the teachers in the public schools should get together. Dr. Tompkins has discovered that a pupil should spell reasonably well but not too well, as if one can spell too well. Coming down to the work of the housemaid, he argues that she should take up the broom and duster and mop with all the zeal shown by the artist who sits down to his canvas. On the other hand, the board of education has been in favor of good spelling and vertical writing, while as to the use of the mop and duster, it seems to have ignored them until a principalship in some of the older school buildings will not tempt a grade teacher to accept promotion to the position.

If it were at all necessary, it might be urged that between sanitation and spelling a proper compromise could be effected. But it is easy to have both. If there is a school building in Chicago in which in a few months five teachers and a dozen pupils are made ill for periods of months, that building should have its doors nailed up until it can be made fit to study in. If there is a school which is not making effort to turn out pupils who are observant enough even to learn how to spell, its management should be brought up and questioned.

It will be the opinion of every housekeeper and office building tenant that to scrub only once in two weeks the floors of the rooms in school most likely to get dirty is not enough. To turn out a high school graduate who expects the world at large to look upon his poor writing and poor spelling as significant of higher culture and higher thought is ridiculous. Everybody is lenient always with the person who admits that he has forgotten his algebra, and has not condemned ignorance of vulgar fractions. But it will be long before educated people will cease to speak scornfully of the poor speller. There are more words to spell in the English language today than ever before, and hence there should be better methods for teaching spelling. So there are more sanitary precautions to be observed than science dreamed of twenty-five years ago. Let spelling and sanitation go together in the schools.

THEY DIED FOR THEIR COUNTRY.

The court of inquiry which will investigate the dreadful accident on the Missouri, which cost more naval officers and men their lives than the war with Spain did, may determine its cause conclusively. Until the court shall have done its work the cause can only be guessed at. The guess made by some of the navy men at Washington is that rivalry among the gun crews of different warships as to which could fire the largest number of shots in a given time has made them careless, ready to take chances, and neglectful of regulations.

That may be true to a certain extent, but officers are more likely to be cautious and regardful of regulations than seamen are, and officers of the Missouri were in the turret superintending the firing when the explosion occurred. It is not the opinion of the president that there was a lack of care, for he says, "in order efficiently to prepare for war risks must be run similar in kind, though not in degree, to the risk run in battle, and these men have died for their country as much as if the ship had been in action against the enemy."

Serious accidents happen on shipboard and elsewhere when explosives are handled, even though every conceivable precaution has been taken. It may be that it is impossible to train men to use effectively the big guns of the warships and at the same time eliminate altogether the possibility of a casualty like that which befell the Missouri. In that event one can only hope that accidents will be of rare occurrence, that each will be followed by the adoption of additional safeguards which will make its recurrence less likely.

REMOVE THE LIMIT.

Fourteen years ago congress directed that the amount of subsidiary silver outstanding at any one time should not exceed $100,000,000. The limitation was harmless when imposed, but it will be harmful soon, for the country will need a larger amount to do its retail business without inconvenience. There is no greater annoyance than a scarcity of small change. There is in circulation now about $96,000,000 worth of subsidiary silver, and timely provision should be made for a larger stock.

The house committee on banking and currency recommends that the limitation be repealed and the secretary of the treasury be authorized to coin as many halves, quarters, and dimes as the increasing business of the country calls for, and that the silver be obtained by melting down some of the unused silver dollars piled up in vaults. There are over 100,000,000 of them against which no certificates have been issued, and which might as well be converted into small change. In that shape they will circulate freely. If silver is not procured in that way it will be necessary to go into the market and buy bullion.

John Sharp Williams, the democratic leader in the house, has given the republicans to understand that there will be no objection to increasing the volume of subsidiary currency, but that a proposition to melt down silver dollars—"dollars of the daddies"—cannot be entertained. It would be an act of sacrilege to put one of them in the melting pot. Not all the democrats by any means have ceased to make a fetich of the silver dollar.

The volume of money in circulation will not be reduced by melting down legal tender dollars which do not circulate, not even by proxy. There is absolutely no reason why the proposition of the committee on banking and currency should not be carried out. But if the democrats are not yet healed of their silver delusions it may be expedient to yield a point to them in order to secure the repeal of the limitation and thus enable the treasury department to keep the people supplied with small silver.

THE frosts, so far as we are able to ascertain, are not killing any fruit buds in this section.

Later—there are no fruit buds.

ONE trouble about finding a republican candidate for the vice presidency possibly may be that whoever is nominated will be morally certain he can't escape the office.

THE sultan of Turkey will have to be particularly obstreperous to attract any attention at this juncture.

THE "life" of a big gun is said to be 100 shots. Many of the big guns on the Japanese warships must have been shot to death by this time.

"ALL the same," declares the Troy (N. Y.) Times, "the census estimate is undoubtedly more reliable than Chicago guesswork." Out here it is considered merely a census guesstimate.

THE battleship Texas, formerly the hard luck ship of the navy, willingly resigns in favor of the Missouri.

THE London Lancet says love is a disease. The fact that frequently it makes a young man ill at ease may be regarded as bearing out this view to a certain extent.

FOR a few weeks yet the governor's astrologers and soothsayers may succeed in deceiving him, but they can't fool the people any longer.

"REAFFIRMATION" is too long a word for the brief democratic platform Mr. Cleveland wants.

A TEXAS man says his state will never vote for a candidate that parts his hair in the middle. Hair splitting distinctions, look you, never should enter into a presidential campaign.

THE first baseball manager to advertise "grand stand and bleachers heated by steam" will draw the crowd.

ON the other hand, if two Chinamen were to go to an Afro-American restaurant and order a dinner of 'possum and watermelon would they get it?

THE effort to get Roeski out of jail now assumes the form of smuggling in some bandit testimony.

THE hairs of your head may be numbered, but after you have had a providential escape you naturally wish to know what number the automobile carries.

MR. GEORGE KENNAN is bearing up under the repeated misfortunes of the Russians as well as could be expected.

IT may be that Judge Parker is engaged in thinking of the fat salary he will feel impelled to sever himself from if he is nominated for the presidency.

MR. BRYAN, author of the Letter That Never Was Read at the Iroquois club banquet, has leave to print it in the Commoner. Now is the time, etc.

AS GOV. YATES' political horizon narrows, his vanishing point becomes more and more distinct.

GEN. MILES is surprised to find himself embalmed in the hearts of so many people as a candidate for presidential honors.

THE thirteenth certainly was a most unlucky day for the warships.

PROBABILITIES: Continued shivering in the grand stand.

BUT the band will play "In the Good Old Summertime."

HOW DO you size them up, Capt. Anson?

WH——T is the sc——re?

PLAY ball!

IN A MINOR KEY.

Gave It a Trial.

"You have been fighting again, Tommy!"

"I couldn't help it mamma. That Stapleford boy sassed me."

"That was no reason for fighting. You should have remembered that 'a soft answer turneth away wrath,' and given him a soft answer."

"I did. I hit him with a chunk o' mud."

Division of Labor.

Mrs. Ferguson—"Here's a piece in this newspaper that will interest you, George. It is 'How to Live on Ten Dollars a Week.'"

Mr. Ferguson—"I haven't time to read it, Laura. Suppose you just commit it to memory, and let me continue to hustle for the $10 a week."

Couldn't Drown Him Out.

The faker just inside the corner of the downtown alley had been expatiating for five minutes or more on the merits of a superior brand of celluloid collars and cuffs, when somebody on the third floor of the tall office building, weary of the oratory, raised a window and emptied the contents of a water pitcher on the head of the orator and his stock in trade.

Not in the least disconcerted, the faker shook the water off his hat and picked up one of the drenched collars.

"You see, gentlemen," he said, proceeding to wipe it off with his handkerchief, "all you have to do when you want to clean one of these collars is to dip it in water, or, better still, have somebody pour water on it, then dry it with any kind of rag you happen to have about you, and there it is, gentlemen, perfectly clean again and just as good as new, and I'm selling these today for the small sum of 10 cents, one dime, the price of a good cigar. Who wants one? Thank you, sir. Who'll take another?"

Bureau of Complaints.

(Note—All communications for this department must be signed by the real name of the kicker, not necessarily for publication but as a gu——ty of g——d f——th).

"A few weeks ago," writes "Victimized," "I saw an item in a newspaper stating that powdered sulphur freely scattered about would drive mice away from one's premises. Having been greatly troubled by mice, I bought a quantity of powdered sulphur and sprinkled it freely over my pantry shelves. The only result has been more mice. They fairly rioted in the sulphur. The sulphur cure for the mouse nuisance is a humbug, and I think everybody ought to know it."

[You are quite right, madam, in wishing to warn the public. The alleged cure probably was printed at the instigation of the sulphur trust, with intent to deceive the people. Buy a cat.]

Had None of the Real Article.

Long Haired Youth—"I'd like to show you a little poem on which I have expended considerable of the gray matter of my brain."

Editor (looking it over)—"You mean the grayish matter of your brain, don't you, young man?"

C. W. T.

LETTER OF MARQUISE DE FONTENOY

Copyright: 1904: By the Marquise de Fontenoy.

EMPEROR FRANCIS JOSEPH lost an old and faithful servant the other day through the death at an advanced age of Baron Braun, who for more than forty years filled the post of chief of the private chancellery to the Austrian monarch. The privy chancellery of Francis Joseph is an institution which does not exist anywhere else in the same form, and the functions of the chief of that chancellery are a species of combination of those performed by King Edward's private secretary, Lord Knollys; of his keeper of the privy purse, Gen. Sir Dighton Probyn; of the chief of the czar's so-called private cabinet, and of the chief of the private cabinet of the German kaiser, who, as everybody knows, is baron von Lucanus.

Like the latter, old baron von Braun was frequently employed by his imperial master to inform cabinet ministers and great dignitaries, such as, for instance, Count Buest, the chancellor of the dual empire, that the days of their official careers were numbered and that their resignation was required. It was his duty to read and comment on every legislative measure submitted to his majesty before its presentation to parliament by the government, to draft imperial replies to public addresses, and when speeches from the throne were drafted by the ministers of the day to edit them and modify them in accordance with the prerogatives of his sovereign. He had to advise his monarch on personal as well as on official matters, and is known on several occasions to have been responsible for the organization of administrations, as well as for the dismissal of others. In fact, his influence with the emperor was great, all the more so because it was unobtrusively exercised, few people outside court circles and of the highest administrative spheres being aware of the rôle which he played. Indeed, I doubt whether there are many people outside of Austria who ever heard of his existence.

About eight years ago Baron Braun resigned, and on his recommendation the emperor appointed the Chevalier Francis von Schiessl de Perstorff in his place. Herr von Perstorff is a diplomat of about 50 years of age, who at the time of his appointment was fulfilling the duties of Austro-Hungarian minister at Belgrade, a position of considerable difficulty and calling for the exercise of an immense amount of tact and discretion. He had previously made his mark as secretary of the embassy at Constantinople and later on at Teheran, while at Vienna he had been careful to avoid being mixed up in any of the internal crises of recent years. He is not of noble birth, but owes his title of chevalier and the prefix of "von" to his possession of the third class of the Order of the Iron Crown, which at the time when it was conferred upon him still carried with it elevation to the hereditary nobility.

The rank of "chevalier," or "ritter," or of "elder" may be said to constitute the lowest degree in the order of nobility in Germany and Austria. Its possessors are entitled to use a coronet with five pearl tipped prongs, whereas barons have a coronet with seven of these prongs, and the coronets of counts and countesses have nine prongs. It must thoroughly be understood that the title of "baron" in Germany and Austria is superior to that of "elder" or "ritter," although abroad confusion is frequently made of the two grades of nobility, foreigners manifesting a tendency to concede the dignity of a "baron" to every one who is entitled to the mere nobiliary prefix of "von."

The rôle played by the present duke de Morny in the events that brought about the sensational suicide of the Russian actress, Mlle. Feyghine, is about to be recalled by the impending production at Paris of a drama entitled "L'Etoile Filante" (The Falling Star), written by a countrywoman of the young actress—namely: by the Countess Lydia Rostoptchine, unmarried sister of Countess Tornielli, Italian ambassadress to France, and like her a granddaughter of that Gen. Count Fedor Rostoptchine, governor of Moscow in the fateful year of 1812, and who, sooner than permit the ancient metropolis of the Russian empire to fall into the hands of the first Napoleon, set it on fire.

The drama has already been produced at the house of the Countess Kessler before a private audience and is declared to be one of the most powerful plays of recent years, full of strong incident, of charm, dignity, and giving evidence of a great mind, as well as of a knowledge of human nature. It may safely be taken for granted that had the author occupied a less distinguished position in the French great world means would have been taken by the friends and relatives of the duke de Morny to prevent the production of the piece. But inasmuch as the countess is a Russian woman of considerable influence in her own country, besides being the sister of the Italian ambassadress at Paris, the duke's efforts are certain to fail.

The rôle which he played in connection with the death of Mlle. Feyghine, who was the daughter of a Russian general, was so disgraceful that at her funeral, at which he had the impudence to show himself, he was hooted and mobbed by the people present. Indeed, had it not been for the police, who looked for something of the sort, there is no knowing what might have happened. The blow now aimed at the duke by the Countess Rostoptchine must seem to him all the more cruel as coming from a Russian—that is to say, from a countrywoman of his mother, who was a Princess Galitzine, as he has always been inordinately proud of his Muscovite relationship. He is married to a daughter of Guzman Blanco, who was for so many years president and dictator of Venezuela, and owes his present affluence to the proceeds of years of robbery in South America on the part of that old pirate.

The duke has never done anything to distinguish himself beyond this unfortunate Feyghine scandal, and his appearance in amateur theatricals at an ultra-smart Parisian club on the Champs Elysées as a ballerina in tights, gauze skirts, a décolleté dress, a painted face, and his mustache, the retention of the latter being the crowning indignity of this most objectionable performance, and a piece of bad taste which would have caused his father, a remarkable compound of the grand seigneur and unscrupulous adventurer but who had faultless manners and extreme tact and breeding, to turn in horror in his grave.

The late duke de Morny was a half brother of Napoleon III. Indeed, the Almanach de Gotha bluntly states that the late duke was the natural son of Queen Hortense and of her chamberlain, the comte de Flahaut. It likewise gives the date of his birth as October, 1811, a time when Queen Hortense was, although living apart, yet legally married to King Louis Bonaparte of Holland.

It is Archduchess Valerie, younger sister of the late Crown Prince Rudolph, who has been at Prague with his daughter, young Princess Otto Windischgraetz, not only for the birth of the latter's little boy but likewise for the christening, at which the emperor acted as sponsor, represented by his son-in-law, Archduke Francis Salvator. That the ex-crown princess, who is entirely restored to health and enjoying herself at Nice, should not have been at Prague either for the birth or for the christening indicates that the relations between herself and the Austrian court are much strained and that even Princess Otto is not on the best of terms with her mother.

In fact, all of the relatives and fellow royalists of ex-Crown Princess Stephanie, and of her father, King Leopold, seem to be embittered against both of them on account of the scandal which they have caused by bringing into a public court of justice their sordid monetary squabbles. The count of Flanders, only brother of King Leopold and next heir to the throne, indeed is so angry alike with his niece and with his brother that he is no longer on speaking terms with the latter and has broken off all but the most formal relations.

Lord Hindlip, who is about to marry Miss Agatha Thynne, is well known in this country, and in most of his central African explorations has usually had one or more American companions. He is the head of the great British brewing firm of Allsopp, the third of his generation. The Basses, who were radicals, owed their elevation to the peerage to the nomination of Mr. Gladstone, whereas the Allsopps, who have always been equally rabid tories, were indebted for their promotion to the upper house of the national legislature to Lord Beaconsfield.

A LINE-O'-TYPE OR TWO.

The Essence of Culture.

"Culture and good spelling seldom go hand in hand. The higher educated a person is the less he cares about spelling."—Dr. Arnold Tompkins.

It use to be that when one wood
The paths of kulcher chuse
His teecher deer sed that he shood
Mined all his p's and q's.
The trooth, howevver, is that he
Who to bad speling leens
Is fond of prose or poetry
As Boston is of benes.

For instence, take the finest thots
That hav been put in vurse—
The auther semed to murmer: "Whot's
The way to spel this wurse?"
Now, Shaikspere wrote a lot of stuff
And has undying fame,
And Shakespeare didn't know enuff
To rightly spel his naim.

Then, old Geff Chosser, he who gave
Good poesy its start—
Geff always knew how to behaive,
But wuzzent very smart,
Becos he spelt in offhand stile
Just as he went along,
And usualy, all the while
He got his speling rong.

A man may try to sit and reed
The dickchunaries throo,
And think that that is all he'll need
To culture's paths persoo—
But thare is this grate trooth to tell;
That as he climes the hite,
The moar he lerns of how to spel
The less he spels things rite.

W. D. N.

AMONG THE NEW BOOKS.

SOCIAL PROGRESS.

Dr. Strong's Year Book of Economical and Other Statistics.

Dr. Josiah Strong, the president of the American Institute of Social Service, and probably the best known writer on our country and its various social and religious phases, has compiled and edited "SOCIAL PROGRESS," which is a year book and encyclopedia of economic, industrial, social, and religious statistics. (Baker & Taylor company, New York.)

The statistics are generally for the year 1903, and will be found to be later than those available in any similar publications. A few of the topics which are taken up are: Child labor, civil service, cooperation, divorce reform, education, the housing problem, institutional churches, public ownership, the initiative and referendum, social settlements, tax reform, temperance, the hours of work and the wages of men and women. This book will show the growth of the various reform political movements, and especially of labor and reform legislation.

For sociological students the book is a handy one of reference.

FRESH ROMANCE OF THE WOODS.

"The Story of King Sylvain and Queen Aimee."

"THE STORY OF KING SYLVAIN AND QUEEN AIMEE" is by Margaret Sherwood and is the story, told in quaint diction, of a king and queen, wearied of court ceremonials, who fled to the woods and lived there, learning to become true man and woman again, wandering for a season in wild gypsy fashion, and finally building a home and fashioning its furnishings themselves. It is not a wonderfully new subject, but it is written with such care and freshness of style that it is like a series of pictures on gay tapestry.

It is a love story something of the sort of "Prince Otto." These two had been wedded many years, but it needed the freedom of the woods, the absence of courtiers and attendants to show or give birth to any affection.

Like Prince Otto and his princess, the king and queen never return to their kingdom to reign, but bring up their little son to have all the virtues and marks of a king except in the possession of a crown.

Nearly all readers rejoice in this sort of a story. They like to hear of others bold enough to flee responsibilities and become children of nature, for the greater part of the world has this same desire but neither the courage nor the ability to follow it. (The Macmillan company, New York.)

DAUGHTERS OF DESPERATION.

Hildegarde Brooks' Delightful Bit of Literary Nonsense.

There will be many chuckles heard from the depths of hammocks this summer when Hildegarde Brooks' "DAUGHTERS OF DESPERATION" is read, for a more delightful bit of nonsense has never been written by an American author. A groomsman on his way to a wedding finds himself—but no, it would spoil the reader's enjoyment of this delicate trifle to outline what it is all about.

Gilbert himself never conjured up a more whimsical situation than that where the three bridemaids look Silsbee up for fear he will betray their plot to—but this is not the place to reveal Miss Brooks' comical fancy. Stockton never imagined a more farcical enigma than the three girl anarchists found confronting them after they had stolen the wedding presents—there we go again, telling badly what can be read so much better.

For pure madness there has never been anything like this, and, improbable and preposterous as it all is, the author has managed to invest her characters with reality. Even Josh, the mongrel dog who attaches himself to the dramatis personæ, seems to be a real cur, with a real cur's characteristics. For uncontrollable laughter commend us to "Daughter of Desperation." (McClure, Phillips & Co., New York.)

HUNTING THE MUSK OX.

Caspar Whitney, George Bird Grinnell, and Owen Wister on Big Game Shooting.

"MUSK OX, BISON, SHEEP, AND GOAT" is the latest addition to the American Sportsman's library. (The Macmillan company, New York.) Caspar Whitney writes the chapters on the musk ox, Mr. George Bird Grinnell that on the bison, and Owen Wister those on the wild sheep and wild goat.

Mr. Whitney's chapters on musk ox hunting are discouraging. To begin with, there are few musk oxen to be found this side latitude 66. Their favorite habitat is the barren lands of Canada, a place which God seems to have made and then forgotten. It is almost impossible to get food during the hunt. The game is scarce and when you are fortunate enough to shoot it it isn't worth anything. The flesh is not particularly good, the pelt is only useful for sleigh robes, and the horns make good trophies.

Still the rarity of the game and the hardships of the sport are enough to whet the hunter's appetite. Few white men have recorded their experiences in musk ox hunting, Schwatka and Peary being among Mr. Whitney's chief predecessors. The former shot them Alaskawards and Peary found his in Greenland. Mr. Whitney's descriptions of the animal are interesting, and he gives as much of its habits as he learned. Mr. Grinnell's chapter on the bison is more or less of an obituary, as that noble beast has been slaughtered out of existence, nearly. Mr. Wister's descriptions of his hunting the wild sheep and goat in the Rockies are full of the humor for which he is noted.

FRIDAY, APRIL 15, 1904.

DO YOU REMEMBER THAT—

ONE HUNDRED YEARS AGO TODAY:

The king of Spain issued an order that no French or English prizes were to be brought into any port in his dominions.

SEVENTY-FIVE YEARS AGO TODAY:

Paris fashion papers reported that the sleeves of ladies' dresses were being made of "frightful breadth."

FIFTY YEARS AGO TODAY:

The steamboat Secretary of San Francisco, while crossing San Pueblo bay, was sunk, with fifty passengers, by a boiler explosion.

FORTY YEARS AGO TODAY:

Charles Sumner of Massachusetts presented to the United States senate a petition signed by 41,218 citizens urging the abolishment of negro slavery.

THIRTY YEARS AGO TODAY:

Gov. Baxter of Arkansas was forcibly ousted from office by Joseph Brooks, whom the legislature declared to have been elected.

TWENTY YEARS AGO TODAY:

The funeral of Charles Reade, the novelist, was held at Willesden, England. Edwin Arnold and George A. Sala being among the literary personages present.

TEN YEARS AGO TODAY:

Kelly's industrial "army," 1,300 strong, crossed the Missouri river at Council Bluffs and encamped in Iowa.

CORRUPTION IN BIG CITY POLITICS.

Responsibility of the Prominent Citizen.

CONCLUSIONS BY LINCOLN STEFFENS.

LINCOLN STEFFENS, in his article on the "Enemies of the Republic," published in McClure's Magazine for April, summarizes his investigation of corruption in politics as found in the larger cities of the country.

He gives many details in support of his conclusions, and among his other enlightening statements are the following:

"The corruption of our American politics is our American corruption, political, but financial and industrial, too. Miss Tarbell is showing it in the trust, Mr. Baker in the labor union, and my gropings into the misgovernment of cities have drawn me everywhere, but, always, always out of politics into business, and out of the cities into the state.

***

"Business started the corruption of politics in Pittsburg, upholds it in Philadelphia, boomed with it in Chicago and withered with its reform, and in New York business financed the return of Tammany hall.

"Here, then, is our guide out of the labyrinth. Not the political ring, but big business—that is the crux of the situation. Our political corruption is a system, a regularly established custom of the country, by which our political leaders are hired, by bribery, by the license to loot, and by quiet moral support, to conduct the government of city, state, and nation, not for the common good but for the special interests of private business.

"Not the politician, then, not the bribe taker, but the bribe giver, the man we are so proud of, our successful business man—he is the source and the sustenance of our bad government. The captain of industry is the man to catch. His is the trail to follow.

"We have struck that trail before. Whenever we followed the successful politician his tracks led us into it, but also they led us out of the cities—from Pittsburg to the state legislature at Harrisburg; from Philadelphia through Pennsylvania to the national legislature at Washington. To go on was to go into state and national politics, and I was after the political corruption of the city ring then. Now I know that these are all one. The trail of the political leader and the trail of the commercial leader are parallels which mark the plain, main road that leads off the dead level of the cities up through the states into the United States, out of the political ring into the system, the living system of our actual government. The highway of corruption is the 'road to success.'

***

"One night at a banquet of politicians I was seated beside a man who had grown rich by unswerving loyalty to a corrupt ring—'the party organization,' he would have called it—which had done more permanent harm to his country than a European army could do in two wars. He was not a politician, but a business man; not a boodler, but the backer of boodlers, and his conversation was a defense of 'poor human nature,' till the orchestra struck up a patriotic air. That moved him deeply.

"'Isn't it beautiful!' he exclaimed; and when the boodlers joined in the chorus, he murmured, 'Beautiful, beautiful,' then leaned over and with tears in his eyes he said:

"'Ah, but the tune for me, the song I love, is "My Country, 'Tis of Thee."'

"I believe this man thinks he is patriotic. I believe H. O. Havemeyer thinks his success is success, not one kind of success, but success, not alone his, but public prosperity.' And William Zeigler, who is spending millions to plant the American flag first at the north pole, I am sure he regards himself as a peculiarly patriotic American—and he is. They all are, according to their light, honorable men and patriotic citizens. They simply do not know what patriotism is. They know what treason is in war; it is going over to the enemy, like Benedict Arnold, and fighting in the open against your country. In peace and in secret to seize, not forts, but cities and states, and destroy, not buildings and men, but the fundamental institutions of your country and the saving character of American manhood—that is not treason. That is politics, and politics is business, and business, you know, is business.

***

"Folk, rising out of the wrecked machinery of justice in Missouri, may lead his people to see that the corruption of their government is not merely corruption but a revolutionary process making for a new form of government; and the people of Missouri, rising out of the wrecked machinery of the government of Missouri, may teach their politicians a lesson in liberty and honor. But that is not enough. That will reach neither the source nor the head of the evil.

"Some power greater than Folk, greater than that of the people of Missouri, must rise to bring home to the captain of industry the truth; that business, important as it is, is not sacred; that not everything that pays is right; that, if bribery is treason, if the corrupt politician is a traitor, then the corrupting business man is an enemy of the republic. No matter how many bonds he may float in war, or how much he may give for charity and education, if he corrupt the sources of law and of justice, his business is not success but—treason and a people's failure."

PERSONAL.

Sir Henry Irving has reconsidered and will not write his memoirs.

George Brandes has begun to issue his autobiography in a Copenhagen journal.

Ernest W. Caldwell, former mayor of Sioux City, Ia., proposes to write a history of South Dakota.

Ibsen has German blood in his veins, has lived in Germany twenty years, and Germans claim him as their own.

First Lieut. R. E. Sniper, Fourteenth cavalry, U. S. A., is the youngest officer in the army, having been born in 1882.

Capt. Charles W. Gilbert, veteran of the Mexican and civil wars, and a noted plainsman and scout, is dead at Salem, Mass.

Swiss newspapers report the death of the famous guide, Amros Z'Graggen, who two years ago celebrated his golden wedding.

The aged widow of baron de Stille is an object of charity in New York. She was a companion and friend of the countess de Saint Germaine of Paris.

John D. Strassburg began work in the Louisville postoffice in 1843, and is the oldest postal employé in the United States. He never has been promoted.

Truly Solid Party.

[Washington Correspondence New York World.]

"The republican party is a remarkable organization," said John Sharp Williams, democratic leader of the house. "Its members stand by each other. It reminds me of the story Judge Culberson of Texas used to tell about his regiment during the civil war. The judge was made colonel of a regiment, but his soldiers never went into action—in fact, they never got across the Mississippi river.

"'What did you do?' I asked him one day.

"'Wal,' said the judge, 'them that didn't have the measles gathered sassafras to make tea for them that had.'"

Royal Purple.

Fashion Note—Royal purple is becoming to about one woman in 999,999, and it should never be worn in daylight. This peculiar shade is in high favor among the negro women, and always has been. The woman of dark complexion harmonizes better with purple than her white sister. A royal purple skirt, a scarlet waist, and a flower hat make a splendid combination for a colored lady.—New York Press.

Off Color.

Said he: "I think my eyes of you!"
With proud and haughty mien,
She answered, to his sad dismay:
"Begone! Your eyes are green!"
—Philadelphia Bulletin.

Missionaries Needed Here.

From the knowledge displayed of the bible by university and college students, it is evident that missionaries have long overlooked what should prove a fertile field for zealous Christian endeavor.—Baltimore American.

He's Lost, All Right.

The Illinois republicans are preparing, it is understood, to offer a reward and no questions asked to any one who will take Gov. Yates out and lose him.—Washington Post.

Looks That Way.

The rumor that David B. Hill is to name District Attorney Jerome as the next candidate for governor will not have a tendency to win many votes from Tammany.—Albany Evening Journal.

Busy, Anyhow.

Senator Gorman, should he, given all the credit due his tireless perseverance. He's still working overtime in the effort to find a vote getting issue.—Ohio State Journal.

ENEMIES OF THE REPUBLIC.

[From the Philadelphia North American.]

In his investigation of corruption in politics the writer, Lincoln Steffens, in his article on "Enemies of the Republic," published in McClure's Magazine, found a condition which astonished him and may well shock every believer in popular government. The real corruptionist, he shows, is not the political boss, nor the venal legislator, nor the bribe taking official of any sort, but the "big business man," the prosperous, eminently respectable leader in finance or industry, who, to buy advantage or immunity for his own interests, contributes money and support to the machines. Mr. Steffens' words are startling, but every man who has studied political conditions knows that they are true. One paragraph sums up his conclusions:

Our political corruption is a system, a regularly established custom of the country, by which our political leaders are hired, by bribery, by the license to loot, and by quiet moral support, to conduct the government of city, state, and nation, not for the common good but for the special interests of private business.

The specific instances cited in support of this sweeping statement are taken from events in Missouri, but Mr. Steffens declares that the rule applies everywhere. "Business," he says, "upholds the corruption of politics in Philadelphia." Is this true? Can we not confound this magazine writer who presumes to asperse our leading citizens?

The task would be difficult. He has the facts with him, and they cannot be obliterated by pride or resentment. In this city and state the big business interests have not only sustained but have instigated and profited by misgovernment. They have not only given "quiet moral support" but have conferred "the license to loot" and frequently have shared in the products of the looting.

It is hardly necessary to cite examples to the thinking citizen. He is perfectly familiar with the influence of "big business" in the state and municipal government. He knows that legislators are elected by the railroads, that corporations have their representatives in city councils, and contractors their friends in public office. The "regularly

DOMESTIC SCIENCE

CONDUCTED BY THE SCHOOL OF DOMESTIC ARTS AND SCIENCE OF CHICAGO

LESSON NO. 207.—Arts and Crafts for Chicago.

So many of the domestic arts are industrial arts, the relationship between the two is so close that the appropriateness in this place of the series of articles on industrial art and handicraft, to which the present paper is but a word of introduction, is immediately apparent.

The different articles of the series will be contributed for the most part by practical artists and craftsmen, and are of especial importance as giving the artists' point of view on a question of which quantities of books and countless lectures have been delivered by the layman.

It is true that the artist's readiest means of expression is in his art, his craft, and the pen must oftentimes be forced into his unwilling hand; but when at last he speaks, or writes, it is with authority that lends the keenest interest to his utterances.

If I were asked what feature of the work of promoting the development of industrial art in this country, the purpose of the organization I have the honor to serve, is most disheartening I should say without hesitation that it is the failure on the part of the cultured class to recognize the good work that is being done by native craftsmen, and to encourage by their patronage the struggling pioneers of a difficult field.

It is true that the volume of this work, the number of these artists, is pitifully small. All the more reason, then, for rejoicing over a beautiful product and lending new inspiration to the producer by practical appreciation, the appreciation that gives him work to do.

Is the story of the "prophet without honor in his own country" old and hackneyed? In its application it is ever new. Witness the not too distant instance of the man who, visiting the establishment of a local dealer, admired a set of steins offered for sale. The price, $35, seemed too high, however, for the work of merely a local artist.

A few weeks later this man, in the same establishment, spoke with enthusiasm of the set of steins he had just purchased in New York for $500.

"Yes, I know they are beautiful," commented the dealer. "You saw them here before I sent them east." The eastern house had already reported the sale to the Chicago man.

Are such instances uncommon? Ask the artists. Why is it that artist after artist who has led a precarious existence in Chicago goes east and is welcomed and given that best of all encouragement, plenty of work to do? Not because Chicago does not need the artists, surely. Yet how many of those whose names are high on the roll today were once Chicago's own, and ceased to be so only because she was slowest of all to recognize their worth, and most withholding of all in her patronage!

The question of the development of industrial art is, of course, wholly educational; yet it has many phases.

The art lover must be brought to recognize the good work that is already being done; the greater class, whose eyes still dwell with approval on the machine made product, must come to appreciate the difference in expression between that and the art product; and craftsmen must strive for an ever higher standard of artistic worth, an ever increasing skill in execution.

Of these three phases of the education work, however, the first is the most important, the most pressing; for in it lies the means of accomplishing the other two. And it must be brought to pass largely by the conviction, the awakening of the class in itself, for it means the laying aside of a prejudice and a skepticism oftentimes deep rooted, and the encouragement through force of example of the recognition of good work, even though done by "a local artist."

An artist, a producer of beautiful things in whatever line, is a most valuable member of a community. His departure is a distinct loss to that community.

Chicago has suffered too many such losses already. The time is long since here for her to rouse herself to a full realization of their magnitude and by every possible means to guard against adding to their number.

The strongest possible inducement, the argument that carries most weight, is plenty of work to do!

If you would further the cause of art, if you would see the development of handicraft, do not gather together and with great enthusiasm discuss, till it is threadbare, the question of the effect that such development might, could, would, or should have upon society, but go to the studio, the workshop, learn the spirit of the artist, seek to understand his work, and, above all things, give him work to do!

That will aid the development of art; and the beneficial effect of that development, whether upon a community or upon the nation, may safely be trusted to manifest itself.

HARRIET KING-DAVIS,
Assistant secretary Industrial Art league.

The spring course of lectures of the School of Domestic Arts and Science begins Saturday morning, April 16, at 11 o'clock.

The general topic is upon the "Growth and Manufacture of Textiles." These lectures are for the governing members of the school, and any one else may attend by the paying of 50 cents at the door.

Miss Henrietta Connor, director of the domestic arts department of the school, will give these lectures under the following heads and dates:

April 16	Cotton
April 23	Linen
April 30	Silk
May 7	Wool
May 14	Lace
May 21	Relative values

These lectures will have a value in the knowledge imparted, enabling shoppers to detect differences in the manufacture of articles they purchase, for even the experienced shopper does not always know why this year's purchase of linen does not wear as did last year's, nor why when she asks for certain articles that did give satisfaction once are not to be had again any more than last year's snows.

Household Hints.

BY ADA M. KRECKER

WHAT TO EAT NEXT WEEK.

Sunday, April 17.

BREAKFAST.
Oranges.
Cracked wheat. Sugar and cream.
Tomato omelet. Bacon. Hashed brown potatoes.
Gems. Coffee.

DINNER.
Consomme.
Roast beef. Yorkshire pudding.
Mashed potatoes. String beans.
Tomatoes with mayonnaise.
Wafers. Cheese.
Strawberry ice cream in "boxes."

SUPPER.
Creamed sweetbreads.
Celery salad. Milk rolls.
Sponge cake with whipped cream.
Coffee.

Monday, April 18.

BREAKFAST.
Cornmeal mush. Maple sugar.
Ham and eggs. Potato cakes.
Toast. Coffee.

LUNCH.
Potato croquettes.
Orange shortcake. Tea.
Puree of corn.

DINNER.
Hamburger steaks with mushrooms. Brown gravy.
Tomato jelly salad.
Wafers. Cheese.
Cornstarch pudding.
Coffee.

Tuesday, April 19.

BREAKFAST.
Stewed rhubarb.
Steamed herring. Sugar and cream.
Broiled chops. Fried potatoes.
Rolls. Coffee.

LUNCH.
Apple pancakes.
Creamed eggs.
Wafers. Chocolate.

DINNER.
Tomato soup.
Planked shad. Butter sauce.
Boiled new potatoes. String beans.
Lettuce. French dressing.
Wafers.
Baked custard. Coffee.

Wednesday, April 20.

BREAKFAST.
Stewed prunes.
Shredded biscuit. Sugar and cream.
Tripe. Baked potatoes.
Toast. Coffee.

LUNCH.
Panned shad roe.
Rolls. Coffee.

DINNER.
Split pea soup.
Boiled beef's tongue.
Boiled beets. New potatoes.
Spinach and vinaigrette.
Creamed sponge cake.
Beaten biscuit. Cheese.
Coffee.

Thursday, April 21.

BREAKFAST.
Oranges.
Barley. Sugar and cream.
Poached eggs on toast.
Stewed potatoes. Coffee.

LUNCH.
Sliced tongue. Creamed potatoes.
Jam. Wafers. Tea.

DINNER.
Cream of spinach soup.
Cannelon of beef. Mashed potatoes.
String beans.
Lettuce and beats. French dressing.
Wafers. Cheese.
Orange pudding. Coffee.

Friday, April 22.

BREAKFAST.
Bananas with cream.
Oatmeal gruel.
Codfish balls. Rolls.
Coffee.

LUNCH.
Tongue a la Newburg. Baked potatoes.
Jelly roll. Tea.

DINNER.
String bean soup.
Steamed halibut. Egg sauce.
Boiled potatoes. Asparagus.
Lettuce with French dressing.
Wafers Cheese.
Rhubarb Charlotte.
Coffee.

Saturday, April 23.

BREAKFAST.
Rice with oranges.
Fried eggs. Lyonnaise potatoes.
Waffles. Maple sirup.
Coffee.

LUNCH.
Welsh rarebit in chafing dish.
Stewed rhubarb. Coffee.

DINNER.
Tomato bisque.
Breaded veal chops. Creamed potatoes.
Boiled onions.
Egg and lettuce salad.
Wafers. Cheese.
Tapioca cream.
Coffee.

Menu Novelties—

STRAWBERRY ICE CREAM IN BOXES—Cut lady fingers in halves and build into little boxes two inches square, fastening them together with white of egg. Press each over a slice of the pink ice cream and tie a pale pink ribbon around each box.

APPLE PANCAKES—Cut apples in thin slices. Cut across again and steam for ten minutes. Stir into freshly made pancake batter; fry until quite brown and serve a griddle full to each person, buttered and scattered with powdered (or maple) sugar.

HAMBURG STEAK WITH MUSHROOMS—Fry balls of Hamburg steak and remove to platter. Add water and a handful of fresh mushrooms. Cook until tender, thicken with a roux, and serve over steak.

CREAM SPONGE CAKE—Three eggs beaten separately, one cup of powdered sugar, one cup of flour, a half a cup of cream, and one-fifth teaspon of baking soda.

TONGUE A LA NEWBURG—Cut cold boiled tongue into bits, add some stock, a little sherry and the yolks of two eggs beaten with a teaspoonful of flour.

NOVELTIES FROM PORTO RICO—MAMMEES AND POURPORT NUTS.

Two new curiosities are being featured at the local market side show. They are, good people, worth almost the price of admission alone. Each might be called the "what is it?" The larger of the two is known by two names—mammee apple and sapota, the latter being the Spanish for it. It was captured off the coast of Porto Rico by a party of fishermen out in search of big fish, and was brought to this country at enormous expense. The mammee resembles the ordinary cocoanut in many ways, but it is a few sizes smaller than that worthy. Externally speaking, it is not as attractive as an American beauty, but from another point of view it is—well, one only wishes that he had the price, that's all. In taste the mammee is a cross between a peach and an apricot. One mammee goes a long way, because almost everything but the jacket is good to eat. The fruit is quit common in Porto Rico, where the natives never think of eating it otherwise than raw. However, it is said that it may be boiled into a sauce that is really delicious. The mammee scored a big hit with Miles and his men when they occupied the island at the time of the recent war, and those who participated in that campaign are about the only ones who know all about the product. There are not enough mammees in Chicago today to make it worth while taking a census.

The other curiosity is known as the pourport nut. To the uninitiated it might be taken for a new wrinkle in the lady finger line. It is about the size of the dainty cakelet, but possesses a darker color. The pourport is the peanut of Porto Rico, although, of course, it is not cultivated so extensively there as is the circus necessity in this country. The pourport is a kernelless nut, its "goody" being a pulpy substance. It has a hard shell, and it takes a pretty sound crack to get to the part that's good to eat. But the difficulty experienced in getting beyond the shell is more than offset by the excellence of the meat. The pourport tastes about as much like a hickory nut as tomato butter tastes like Kentucky twist tobacco. A nibble of it reminds one a little of uncooked Hubbard squash.

IN THE SOCIETY WORLD.

MRS. FORGAN TO GIVE TEA FOR MRS. ROBERT FORGAN.

Mr. and Mrs. Marshall Field Jr., Now at Lakewood, N. J.—King-Dibblee Wedding in London Tomorrow—Engagement Announced of Miss Katherine Romadka of Milwaukee to Mr. Carr Meysenburg—Mrs. Rudolph Ortmann's Tea for Mrs. F. H. Stevens.

Mrs. James B. Forgan, 541 Dearborn avenue, has issued cards for a tea to be given Wednesday, April 27, for her son's wife, Mrs. Robert Forgan. The hours will be from 4 until 6 o'clock.

Mr. and Mrs. Marshall Field Jr., 1919 Prairie avenue, have left New York and are now at Lakewood, N. J., after a brief stay in Hot Springs. No date has been set for their return to Chicago, although their sons returned home last week with their grandfather, Mr. Marshall Field.

Mr. and Mrs. Henry Dibblee, 1922 Calumet avenue, who, with their daughter, are now in London, preparing for Miss Dibblee's wedding to Mr. John King, which will take place tomorrow, will return to Chicago early in May. Mr. and Mrs. King will travel extensively through England in a motor car.

Mr. and Mrs. P. A. Valentine, 3700 Michigan avenue, who went to New York to spend Easter, will return home the first of next week.

Announcement was made yesterday of the engagement of Mr. Carr Meysenburg of Chicago to Miss Katherine Romadka of Milwaukee. Mr. Meysenburg is the son of the late O. W. Meysenburg. Mr. Carr Meysenburg now resides at 65 Bellevue place. Miss Romadka is the daughter of Mrs. John M. Romadka, and well known in Milwaukee society.

Mrs. Seymour J. Thurber, 4309 Calumet avenue, has cards out for a musical, followed by a dove party, which will take place Thursday afternoon of next week.

One of the pretty affairs of yesterday was a luncheon given by Mrs. Rudolph Ortmann at the Auditorium Annex, where Mr. and Mrs. Ortmann have made their home for several months. The affair was in honor of Mrs. Frank H. Stevens, who, with Mr. Stevens, recently came from St. Louis and are occupying the Arthur Aldis residence on the Lake Shore drive. Mrs. Ortmann's guests numbered fifteen, and the repast was served in the English room, which was made additionally attractive by spring flowers.

Mrs. James H. Barnard, 71 Astor street, will hold the second of two post-nuptial receptions Monday afternoon, when she will be assisted by Mrs. Frederick Babcock, Mrs. Joseph B. Long, Mrs. Emanuel Senn, Mrs. John Lynch, and Mrs. William Mason.

The wedding of Miss Clara Ethel Weaver, daughter of Mr. and Mrs. George B. Weaver of the Stratford, to Mr. Ralph D. Small, will take place June 7. It will be an evening wedding, at 8 o'clock, and will be solemnized in the empire room of the hotel. About 150 guests will witness the ceremony, and later a reception for 300 will be held.

The Young Men's institute, Sherman council, will give a dance this evening at the Marquette club hall, Dearborn avenue and Maple street. The cotillion will be led by Mr. Thomas B. Lantry.

The Ladies' Aid society of Trinity Episcopal church, Michigan avenue and Twenty-sixth street, will hold a bazaar and festival in the church parlors this afternoon and evening.

Bloomington, Ill., April 14.—[Special.]—Two prominent families of Bloomington and Decatur were united by the marriage at 8 o'clock this evening of Mr. Charles A. Ewing and Miss Idelle Kerrick. One hundred guests attended, all the principal cities of the state being represented. The Rev. Frost Craft of Denver, Colo., officiated. The maid of honor was Miss Eva Cole and the bridesmaids Alice Funk, Madeline Funk, and Letitia Stevenson of Bloomington, and Emma Ewing of Decatur. The best man was John McWilliams of Decatur. The ushers were Herman Fifer and Lon Bracken of Bloomington, and Edward Powers and Robert Vail of Decatur.

SEALED VERDICT HOLDS END OF LEONARDS' DIVORCE CASE.

Wife Admits Husband's Charges and Declares Him Equally Guilty—Blames Mrs. Laura Watson for It All.

A sealed verdict to be opened in Judge Dunne's court this morning will decide the divorce case of Joseph H. against Esther Leonard. The hearing came to an end yesterday after a dramatic scene in the courtroom. In ten minutes the jurors had reached an agreement, but it was sealed.

Mrs. Leonard began her testimony late in the afternoon. Both judge and jury were startled when she admitted her husband's charges, protesting that he, too, was guilty in like degree. On Mrs. Laura Watson, her husband's friend, she placed all the blame, declaring Mrs. Watson had first led her to seek amusement away from home. Her family life, she said, had been pleasant until Mrs. Watson won her husband's love and at the same time surrounded her with evil companions.

Earlier in the day Mrs. Watson made many charges against Mrs. Leonard, while a private detective told of following Mrs. Watson and Leonard on many nocturnal outings. All the witnesses talked of wine suppers, summer resort escapades, cocktails, and traveling men.

Charges Ten Years of Cruelty.—After ten years of cruelty, she charges, Mrs. William Gannon, 4248 Cottage Grove avenue, has begun suit for divorce from William Gannon, a shoemaker. Mrs. Gannon's suit is at the end of thirty-three years of married life, in which ten children have been born to the couple. Judge Dunne has enjoined Gannon from visiting his wife's home.

Writ Bars Husband.—On charges that her husband attempted to cut her throat, Mrs. Margaret Shevlin, 710 West Forty-seventh street, is seeking a divorce from Patrick Shevlin, a yardmaster. Judge Honoré issued an injunction restraining Shevlin from interference with his wife's possession of their home.

Wife Charges Intoxication.—Alleging that he spends nearly all his money for drink and she is compelled to support herself, pay taxes and insurance out of a monthly income of $15, Mrs. Annie Jensen filed suit for divorce against Carl Jensen, a salesman, 1527 North California avenue. Cruelty is also charged.

Asks Freedom from Convict.—Her husband a prisoner in the penitentiary at Joliet, convicted of murder, Mrs. May Miller has begun suit for divorce from James Miller. He was sentenced to prison for three years.

TRIBUTE TO JOHN H. HAMLINE.

Public Memorial Meeting Will Be Held at the Studebaker Theater Next Sunday Afternoon.

A public memorial to John H. Hamline will be held at the Studebaker theater next Sunday afternoon at 3 o'clock. No tickets will be required. The Rev. W. O. Waters will deliver the invocation and Wilhelm Middelschulte will be the organist. Mr. Hamline's character will be discussed as follows:

"In Municipal Politics".....George E. Cole
"In the City Council".....John M. Harlan
"First Civil Service Commission"...Harry Rubens
"The City Civil Service Law"...Slason Thompson
"In State Politics".....Judge Orrin N. Carter
"As a Partisan".....Samuel Alschuler
"A Public Spirited Lawyer".....John S. Miller
"In Friendship".....Robert Mather
"Influence on Young Men".....Frank O. Lowden
"Citizen Hamline".....William Kent
"Civic Heroism".....The Rev. F. W. Gunsaulus

BRENNAN HENCHMEN ON TRIAL.

Men Accused of Aiding in Eighteenth Ward Election Frauds Arraigned in Criminal Court.

Herman B. Sherman and Harry O'Donovan, alleged allies of Ald. Brennan in Eighteenth ward election frauds, were arraigned yesterday before Judge Gary in the Criminal court. The jury probably will be completed today.

Your Corner

Every day hereafter on week days as well as Sunday Fadette will try to help you in your troubles and will give you advice if you ask it. Read her column in The Daily Tribune and thus get earlier answers to problems that vex you. You don't know all you can know until you have asked Fadette

"I HADN'T time to educate both my head and my heels, so I preferred to educate my head," bravely remarked to me a youth who wallflowers at dances.

*

THE blacksmith educates his arm.

*

THE merchant educates his business faculties.

*

THE poet educates his imagination.

*

THE scientist educates his inventive faculties.

*

THE drawing room queen educates her tact.

*

THE home queen educates her love.

*

LORVELLE: 1. What is the meaning of kissing? Why is it considered such an awful thing to kiss a man or let him kiss you? What is the harm? 2. Please tell me the correct way to write a lady, asking to call. 3. Will you tell me the correct way to answer the note of a lady wishing a gentleman to call?" 1. To kiss is to salute with the lips.

Some say that kissing's a sin,
But I think its nane ava,
For kissing has wann'd in thi warld,
Since ever that there was twa.
O, if it wasna lawfu'
Lawyers wadna allow it.
If it wasna holy,
Ministers wadna tak it,
If it wasna modest
Maidens wadna tak it,
If it wasna plenty
Puir folk wadna get it.

Is not this delicious logic for one who is pining for a kiss?. But, Lorvelle, just as we are ready to bless the poet for his heavenly reasoning, Dame Propriety unmercifully slaughters even the thought of osculation. She says it cheapens a girl to give those roses away promiscuously. It is a step from the sacred to the familiar, hence to contempt, and asks how the maiden may know to whom she is giving this sweet of sweets? What may she give to the other nearer and dearer? We think Dame Propriety rigid, unromantic, a crank—when along comes Prof. Science and tells the lovelorn swain that kisses are filled with horrid microbes, and that terrible disease lurks in such fascination. Here are some of the harms as set forth by greater than I: You will reason for yourself that what is rarest is most desired, that what is purest is deares, and what is sweetest belongs to the nearest and best. Dame Propriety and Prof. Science will set down the terrible results, and youths and maidens will continue to prove the theory by experience.

2. Dear Miss Halford: May I have the pleasure of calling upon you some evening? I should appreciate much the honor of an evening in your company. With regards, yours most truly,

3. Dear Miss Wilking: Thank you for your favor which gives me the privilege of accepting your kind invitation to call upon you.

Looking forward with pleasure to seeing you, I am sincerely,

*

C., first: I refer you to S. S. McClure, New York; Munsey, New York; and the United Press syndicate, Indianapolis, Ind.

*

HIKO: Why don't you have a dressing table, with pink canopy? The drapings might be of pink silk or delicate stuffs, or even pink crêpe paper is effective. You should have some pillows worked in musical designs—a lyre, or a mandolin with the music score, or many different creations appealing to a musical taste. Pictures of the noted music artists will give your room a musical "tone." Scenes on pink posters. Your programs may be daintly booked in a pink case. I hope you may have your room breathe the essence of artistic effort.

*

EDYTHA: The flesh on face, neck, and chin may be reduced by continual practice of the neck exercises and by massage. Also care in eating is an essential. Some good exercises are as follows: Bend the neck to the front, to the right, to the left, and back, giving to each four counts. Also turn the head to the right, slightly on count of one, then return head to position; move on count two, and return, and so on until it is as far around as you can carry it easily. Left side the same. After this done, turn head all the way around to the right on four counts, same left. Rolling massage on the double chin will also help. Read Marian Martineau's beauty talks in THE SUNDAY TRIBUNE.

*

HARD LUCK, April, 1856: You are now coming into the most fortunate period of the entire life; will be successful in business and enjoy good health during the coming year. Your horoscope shows you are restless and liable to overdo. You should strive to finish whatever you begin and have a regular rule of life, a time for work and a time for rest and quiet. Try to be entirely alone for at least one hour every day. You have much talent in music, also in art; you have also a good configuration for a housekeeper and would be likely to prove a success as manager of an institution. Wherever you are, endeavor to become your own mistress as soon as possible, as yours is not a nature made to work under others.

*

KATHIE, July, 1869: You are now under most favorable planetary influences for marriage if not already wed; if you are then the coming year promises prosperity for the husband. You will be likely to inherit landed property within two years and there are indications that you will make your home in some small town or city after this happy windfall. You are likely to make a change of residence soon which will be much to your advantage. You will achieve your ambitions more through the help of friends than by your own merits and should cultivate the friendship and good will of women, as they are shown to be fortunate for you.

*

JACK D., September, 1883: You will rise to a high position in life by your own efforts, but much of your success will be owing to your ability to make friends. Will always be generous and spend money freely, and be fond of helping some one in financial difficulties, yet you will always have plenty of money; you could succeed where many would fail. You will marry happily before the age of 25, and will be devoted to home and family; will also be much attached to your mother. You have love of scientific knowledge and desire to make it practical and useful to the world, and are likely to enter at an early age into some intellectual or scientific business. You will succeed to a good inheritance.

*

MURIEL ENGLISH, 1879: You are now under vibrations which are likely to bring an offer of marriage and also a wedding this year. The husband will be quiet and industrious, rather studious, and dislike society, will be fond of home and family. You will be happy and your children will bring great happiness. Should you not accept this offer you will have another opportunity in about three years. The moon is your life ruler and your husband is signified by Saturn. You are of too timid and dreamy a nature to make your way in the world, but in your own home you would reign a queen.

*

MRS. ISABEL G.: You are now under some inharmonious vibrations which tend to make you unhappy and to worry about the future; are not likely to give this impression to your friends, as you are quiet and inexpressive, feeling more than you can say. Yours is a fortunate horoscope, financially. You could make a good living for yourself anywhere, and are careful and economical in the home. Your health will be much improved this year, and there are indications that you will become stronger as you grow older. You are well fitted to teach or to enter general business life, as you are shown to be shrewd in making a bargain.

*

MARIGOLD, 1883: You have chosen the name of your planetary flower as a nom de plume, and you will find that peonies are lucky also for you. You will marry before the age of 25 and will be an economical housekeeper; will accumulate great wealth by careful management of property and will be devoted to husband and children, who will bring great happiness. Are adapted to business life, would do well as a stenographer or bookkeeper, and have also a good configuration for a teacher. You are now under most favorable transits for success during the coming year.

*

B. A. H., May, 1876: You are apt to feel that there are many obstacles in the way of success and that things are much against you in this world; you have great desire to make money, also to save it. Should you become a teacher you would be successful in teaching mathematics or logic, and should you enter business life you would do well as a bookkeeper; also have talent in elocution. You have the best of positions for wealth and are certain to acquire a great deal of landed property, but only after much trouble and delay. You are likely to marry before 30, and the husband will also be a good money maker.

*

HOPEFUL, July, 1869: You are almost abnormally sensitive and are now under most depressing planetary influences. You are so susceptible to mental and physical conditions of those around you that you should be careful about choosing hopeful and cheerful persons for associates; also learn to live within yourself rather than to depend upon others for happiness. You will find that you will gain much more love by cultivating your own mind and talents, also that you can more easily face unpleasant situations and rise superior to them. At about the age of 50 you will make a much more happy marriage than the first.

*

ELLEN AMY, June, 1847: You are now under a good transit of Jupiter, which will bring good health and many things pleasant during the coming year. Yours is a fortunate horoscope and one that indicates much wealth by inheritance. You are likely to make a long journey soon, possibly to your native land, which will prove of much benefit, but you are more successful in this country. Between the ages of 65 and 70 you are likely to suffer in health, but the indications are that you will live many years longer.

FADETTE.

Don't Move Your Old Piano

We'll take it away
AND GIVE YOU AN
Exchange Certificate

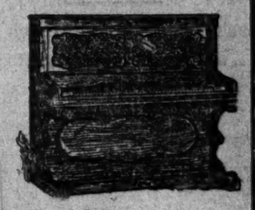

for it. Good as cash toward a new piano. Call, telephone or write and we will send a representative to examine your old piano.

600 New Pianos side by side in our salesrooms

Lyon & Healy WABASH AVE ADAMS ST.

Lowest Prices ever quoted on first-class pianos

WOULD MAKE THE HEIR WORK OR GO OUT INTO THE COLD.

R. W. Hudson Appeals to Court to Prevent Priest Trustee of His Inherited Estate from Ousting Him.

R. W. Hudson, 26 years old, 437 Evanston avenue, appeared in Justice Richardson's court yesterday morning to resist an attempt to evict him from the residence left him by his father. Hudson is the heir to $40,000 from the estate, and of which the senior Hudson's will made the Rev. Patrick D. Gill, pastor of Our Lady of Mount Carmel, Roman Catholic, church, trustee, with absolute discretion until the heir becomes 35 years old.

Father Gill, it is said, has refused to pay the young man any money till he proves his ability to support himself, and as a part of his program of discipline the priest is seeking to get control of the family residence. Hudson declares he has been unable to find work. When the case came to trial the young man demanded a jury and the hearing was continued to next Tuesday.

"I have been everywhere, even to the employment agencies, where they 'ship tonight,'" he said, "but it's no good. I cannot even get $5 a week. When I tell the father that he just whispers softly: 'Laborare est orare'—to work is to worship—and refuses to give me any money."

"Mr. Hudson Sr. knew his son's disposition," said Father Gill, "and invested me with absolute power, because he feared the boy would squander the estate."

REFORM FORCES TO ASSEMBLE.

National Municipal League Will Convene in Chicago Soon to Discuss Civic Betterment.

The tenth annual meeting of the National Municipal league and the eleventh national conference for good city government will be held April 27 to 29 at the Northwestern University building, Lake and Dearborn streets. Delegates will be guests of the City club.

The program is as follows:

First day—Prof. F. H. H. Roberts of the University of Denver, Charles Nagel of St. Louis, and Dr. Ellis P. Oberholtzer will speak. Municipal taxation will be discussed in the evening by Lawson Purdy, secretary of the New York Tax Reform association. Local speakers will talk on Chicago conditions.

Second day—Speakers, H. N. Wheeler, president of Good Government league of Cambridge; J. Pemberton Baldwin of New Orleans, Dr. Delos F. Wilcox of Grand Rapids, and Prof. James Mavor of the University of Toronto.

Third day—Speakers, Dr. F. A. Cleveland of New York, Harvey S. Chase of Boston, Dr. E. M. Hartwell, city statistician of Boston. Discussion of a plan for teaching municipal government in elementary schools.

California

Out and back
Special trains

$50

Santa Fe
ALL THE WAY

$50 round trip from Chicago, April 23 to May 1. Also $33 one way until April 30. Please advise me full particulars.

Name.....
Street No.....
City and State.....

Cut this out and mail to Agent A. T. & S. F. Ry., 109 Adams St., Chicago.

YELLOW AND BLACK AGAIN HAVE CLASH ON CHOP SUEY.

Negroes Cause Arrest of Three More Chinese on Charge of Refusing to Serve Them with Oriental Dish.

Three Chinese were taken into court yesterday to show cause why they should not share the white man's burden in purveying chop suey to negroes, under the provisions of the Illinois civil rights act.

M. B. Williams, A. M. Christy, H. W. White, and Mary S. Keily, all colored, complained that they were refused service in the restaurant of Hong Fong Lo, 229 Thirty-first street.

"We asked for chop suey, and the China man told us to get out. He said he couldn't serve negroes, as his white patrons objected," said one of the complainants.

The hearings were set for next Wednesday.

Besides the foregoing prosecution, there have been two others within the last ten days, as follows:

Clarence Cooper and Daniel Robinson vs. the Wee Ying Lo Chinese restaurant, 172 Clark street, in Justice Everett's court. Defendants exonerated by a jury of white men.

J. G. Thurman vs. Riley & Early, saloonkeepers, 116 Monroe street, in Justice Wolff's court. Complainant awarded judgment of $200 by default. The defendants appealed.

1780 LOUISIANA PURCHASE CENTENNIAL (1803-1904)
On May 26, 1780, about 1,000 Indians, stirred up by the British commander at Fort Michelimackinac, attacked St. Louis, but were driven away by the discharge of the cannon.

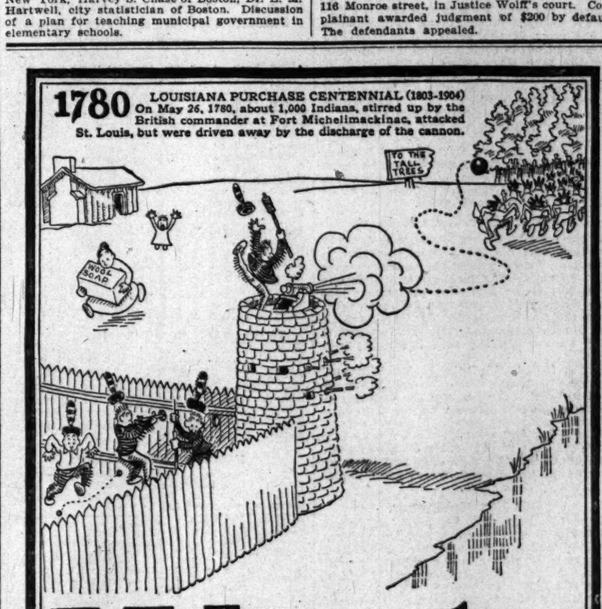

Wool Soap

Use it Daily

is the best high quality, low-priced toilet and bath soap. It always gives entire satisfaction. For sale everywhere.

SWIFT & COMPANY, U. S. A.

The Great Spread for Daily Bread.
Karo
CORN SYRUP
At grocers, 10c, 25c, 50c tins.
CORN PRODUCTS CO., New York and Chicago.

Semi-Annual Sale of . . . RUGS AT THE RUG STORE
Wabash-av., cor Congress.
Thousands of the Handsomest Rugs Ever Made.

CREME MARQUISE
And all of MME. QUI VIVE'S Famous Preparations,
AT THE "GOOD SENSE" BEAUTY SHOP.
Send for Price-list.
Mrs. M. E. Francis, 31 Washington-st., Suite 301, Chicago

HAIR DRESSING, Manicuring
Chiropody. Facial Massage. Electrolysis. Ladies' Turkish Baths. Wigs. Scalp Treatment.
E. BURNHAM, 70 & 72 State-st.

RESORTS.

Tribune Bureau of Travel and Resorts

THE TRIBUNE will supply reliable information regarding resorts to its readers upon application to the Bureau of Travel and Resorts.

GREATEST SPRING MEDICINE
in the world, go to the COLONIAL HOTEL, West Baden Springs, Ind. Rates $2.00 and up per day, or send us $2.00 and have ten days' treatment of our Sulphur Mineral Water delivered at your home with directions, which cures the following diseases: Nervousness, sick headache, indigestion, kidney, bladder, gravel and stomach trouble, biliousness, chronic constipation, sluggish liver, gall stones, jaundice, gout, Bright's disease, diabetes, insomnia, heart disease, restores appetite, clears the tongue and sweetens the breath, is a sure cure for the liquor and tobacco habit and injudicious living, therefore saving the horror of appendicitis, nervous prostration, pneumonia and typhoid. Don't wait until you are sick in bed before ordering the water. Send for literature and testimonials.

450 Outside Rooms 220 Bath Rooms
CHICAGO BEACH HOTEL
Always Delightfully Cool in Warm Weather
Tempting Table Pleasant Surroundings
10 Minutes by Express to Shopping and Theatre Districts
Apply to GEO. W. REYNOLDS, Manager (Formerly Manager Hotel Del Monte Cal.)

THE Moraine
At Highland Park, Ill.,
Will open for the season on Saturday, May 14, and remain open until November 15th. House is now open for inspection.
Telephone, Highland Park 22.

For REST, CONVALESCENCE, NERVOUSNESS, RHEUMATISM, DYSPEPSIA,
NORTH SHORE HEALTH RESORT, Winnetka, Ill.

FOREIGN HOTELS.
ILFRACOMBE (ENGLAND).
ILFRACOMBE HOTEL.
All good Americans stay there before they die.

EDUCATIONAL.
CULVER SUMMER NAVAL SCHOOL
on LAKE MAXINKUCKEE, CULVER, INDIANA. The right place for a boy in summer. Send for beautiful catalogue.

To secure insertion in all editions of "The Sunday Tribune" classified ads must be in this office Friday.

CHEERLESS FANS SEE FIRST GAME.

Weather Is Bad, Grounds Are Bad, White Sox Beaten by Cleveland.

SOME BRILLIANT PLAYS.

Lush Makes a Star Catch and Davis a Great Stop; Final Score Is 6 to 1.

AMERICAN LEAGUE.	W.	L.	Pct.	NATIONAL LEAGUE.	W.	L.	Pct.
Cleveland	1	0	1.000	Cincinnati	1	0	1.000
New York	1	0	1.000	New York	1	0	1.000
Philadelphia	1	0	1.000	Philadelphia	1	0	1.000
Detroit	1	0	1.000	Pittsburg	0	0	.000
Chicago	0	1	.000	St. Louis	0	0	.000
Boston	0	1	.000	Chicago	0	1	.000
St. Louis	0	1	.000	Boston	0	1	.000
Washington	0	1	.000	Brooklyn	0	1	.000

Yesterday's Results.

AMERICAN LEAGUE.

Cleveland, 6; Chicago, 1.
New York, 8; Boston, 2.
Detroit, 7; St. Louis, 2.
Philadelphia, 8; Washington, 3.

NATIONAL LEAGUE.

Cincinnati, 3; Chicago, 2.
Philadelphia, 6; Boston, 2.
New York, 7; Brooklyn, 1.

Games Today.

AMERICAN LEAGUE.

Philadelphia at Washington.
Boston at New York.

NATIONAL LEAGUE.

Chicago at Cincinnati.
Pittsburg at St. Louis.
Boston at Philadelphia.
New York at Brooklyn.

The American league championship season was inaugurated in Chicago yesterday under the worst possible conditions. The mercury hovered close to the freezing point, the grounds were heavy, rough, and wet, particularly in the outfield. The game was naturally in keeping with the conditions, and the initial victory went to Cleveland's sluggers by a score of 6 to 1. In fact, there was not a single ray of sunshine to brighten up things.

A crowd of 5,000 or 6,000 enthusiasts of the kind that cannot be kept away from a ball game by an uncharted field of Russian mines attended the opening and shivered and stamped through the nine innings much like a football gathering. They found a few occasions to enthuse. One of these was over a catch by Lush in left field which robbed Sullivan of a sure double and practically turned the tide of battle; another was a fine stop and throw by Davis which robbed Flick of a hit in the second inning, and still another was a stab by Donohue which kept the score from being more one sided in the fifth inning. "Jiggs" stopped a liner from Bernhardt's bat which would have done a lot of damage.

Treacherous Fielding Conditions.

The condition of the infield made the fielding of grounders treacherous work, and the fielding was clean under the circumstances. The blues lived up to their reputation as stickers, and Owen had some hard luck besides in trying to pick up slow grounders in his vicinity. These fumbles and the catch by Lush, mentioned before, were the cause of the defeat. Neither team took long chances with its arms or legs, but both played to win, and Cleveland's victory was no fluke.

The blues started scoring in the first inning. Flick singled safely to left, where the ball stopped the moment it struck the ground. Bay bunted to Donohue and was out, advancing his man. Bradley rolled one along third base line which Tannehill shot to first, a bit wide, and "Jiggs" muffed it, Flick scoring the first run of the game from second on the play. Lajoie popped out, but Owen missed a roller from Hickman and passed Lush, filling the bases, then ate up Turner's grounder and stopped the run getting at one.

Wild at the Start.

Bernhardt was wild at the start and passed Holmes on four balls pitched. Instead of taking advantage of this wildness Dundon was too anxious to bunt and struck out. Green waited and was passed, too, but Davis flied to short right and Donohue struck out.

Bemis opened the second inning with a clean hit to center and Bernhardt bunted him ahead. Davis robbed Flick of a hit over second by a brilliant stop and throw to first and Bay was retired at the initial corner by Owen. In the White Stockings' half Tannehill led off with a single to center and Jones sacrificed neatly, but the hits that were needed did not happen, both Sullivan and Owen rolling easy outs to Bernhardt.

White Sox's Only Run.

Once more in the third Cleveland started with a single, Bradley being the offender. Lajoie struck out trying to bunt. Bradley stole second, but Hickman struck out and Lush hit to Donohue, retiring the side. The White Sox tied up the game in their half. Holmes opened it with a double past Bradley's cushion. Dundon sacrificed him to third. Green batted an easy one to Hickman, who had Holmes beaten a mile at the plate, but threw low, and the run scored. Davis forced Green at second and Donohue filed to Flick.

The blues died three in a row in the fourth. Then the Sox promised to win out but Lush prevented. Tannehill cracked a single to right and Jones bunted him to second. Sullivan whacked a long liner to deep left center which looked good enough, but the fleet footed Lush headed it off by a grand catch, and when Owen hit one in the same direction Bay pulled it down, wrecking Chicago's hopes.

Game Is Over in Fifth.

The fifth saw the finish of said hopes. Flick was easily disposed of at first, but Bay pushed a safe one through to center, and Bradley rolled one safely into right, sending Bay to third. Lajoie bumped a little one close to the first base line, and Owen muxed it so long that Bay scored and Larry was safe, too. Hickman was thrown out at first by Donohue, but a pass to Lush filled the bases full, and that tow headed youth named Turner slammed a liner over right center good for a triple on any other grounds. It cleared the bases anyway, although Turner had to stop at second. Bemis followed with a single, scoring Turner with the fifth run of the inning and the last of the game, for directly after Donohue perpetrated his theft of Bernhardt's hit, ending the trouble.

The Sox started things a bit in their half of the fifth when Holmes and Dundon both started with singles, but Green popped one into Lajoie's hands, Davis hit to Hickman, and, after Donohue had been passed, Tannehill drove one to Lajoie, ending the round.

Closing Part Is Tame.

Little happened during the remaining four innings. The blues got only three more men to first in safety, and the White Sox did less. After the sixth inning Chicago did not see first base. Score:

Cleveland.	AB	H	P	A	E	Chicago.	AB	H	P	A	E
Flick, rf	4	1	1	0	0	Holmes, lf	4	2	2	0	0
Bay, cf	4	1	1	0	0	Dundon, 2b	3	1	0	5	0
Bradley, 3b	5	1	0	2	0	Green, rf	3	0	1	0	0
Lajoie, 2b	4	0	1	3	0	Davis, ss	4	0	3	4	0
Hickman, 1b	3	1	8	0	1	Donahue, 1b	3	0	15	2	1
Lush, lf	3	0	2	0	0	Tannehill, ss	4	2	0	3	0
Turner, ss	4	1	2	3	0	Jones, cf	2	0	0	0	0
Bemis, c	4	2	3	2	0	Sullivan, c	3	0	6	2	0
Bernhardt, p	3	0	0	5	0	Ower, p	3	1	2	6	0
						*Callahan	1	0	0	0	0
Totals	37	9	27	13	1	Totals	31	6	27	17	3

*Batted for Owen in ninth.

Cleveland	1	0	0	0	5	0	0	0	0	—	6
Chicago	0	0	0	1	0	0	0	0	0	—	1

Runs—Holmes, Flick, Bay, Bradley, Lajoie, Lush, Turner. Two base hits—Holmes, Hickman, Turner. Sacrifice hits—Jones (2), Dundon, Bay, Bernhardt. Stolen base—Bradley. Struck out—By Owen, Lajoie, Hickman, Lush, Bernhardt; by Bernhardt, Dundon, Donohue, Jones. Bases on balls—Off Owen, 3; off Bernhardt, 3. Left on bases—Chicago, 10; Cleveland, 4. Double play—Sullivan, Passed ball—Sullivan. Time—1:30. Umpires—O'Laughlin and King.

High School Ties Varsity.

The Oak Park High school team played Stagg's maroons to a tie yesterday afternoon, the score at the end of nine innings being 3 to 3. Skillen, the high school twirler, had the Chicago hopefuls up in the air most of the time, striking out fourteen men and allowing only six hits. Score:

Chicago	0	0	2	0	0	1	0	0	0	—	3
Oak Park	0	0	0	3	0	0	0	0	0	—	3

Morgan Park, 9; Hyde Park, 2.

Hyde Park	0	0	0	0	1	1	0	—	2		
Morgan Park	0	0	1	8	1	4	*	—	9		

SCENES AT OPENING BASEBALL GAME OF SEASON AT WHITE STOCKINGS GROUNDS YESTERDAY AFTERNOON.

HOLMES WAITING FOR THE FIRST PITCHED BALL

DUNDON

HOLMES BEMIS O'LOUGHLIN

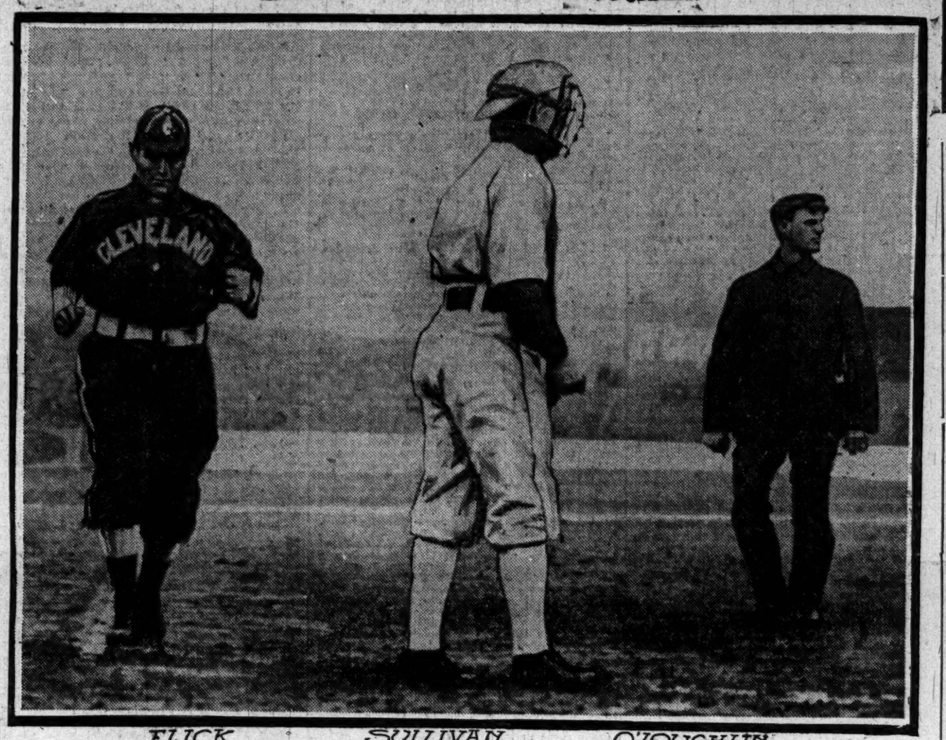

FLICK SULLIVAN O'LOUGHLIN

FLICK SCORING THE FIRST RUN OF THE GAME

COLTS IN FIRST DEFEAT.

REDS WIN OPENING GAME FROM SELEE'S MEN, 3 TO 2.

Big Crowd of 13,000 People Attends Inauguration of Baseball Season at Cincinnati and Sees the Home Team Capture Close Contest — Weimer Pitches Magnificent Ball, Allowing Only Three Hits, but Errors of Players Behind Him Lose the Game.

Cincinnati, O., April 14.—[Special.]—With a nod of the head and a wave of the hand Umpire Johnstone gave the word of command to pitcher Jack Sutthoff to "play ball" this afternoon, and the season of 1904 was on. Before a crowd of 13,000 people the reds gave evidence to the local fans that they have improved over last year's form by defeating Frank Selee's Colts by a score of 3 to 2 in a contest full of exciting moments from start to finish.

The Chicago men really handed the game to the locals by errors, which came at costly times, and Jake Weimer, who was on the slab for the visitors, was forced to lose the game, even though he pitched a superb ball from beginning to end, and allowed the reds only three hits during the nine innings, while the Colts made a total of seven off Sutthoff.

Weather Is Almost Perfect.

The weather was perfect, with the exception of a slight chilliness in the air, but the sun was out bright and the grounds were in midseason condition. Long before the time for the game to commence the crowd began to gather and a constant stream of enthusiastic fans flowed into the league park until long after the start had been made. Every box and every available seat in the grounds was taken and finally the crowd overflowed into the field and the right corner of the ground was roped off and ground rules became necessary.

The opening today was the most auspicious in the history of the game in this city. The program was a simple one. The parade of former years was omitted and all the ceremonies attending the opening were performed at the park. The decorations of the grandstand were as elaborate and attractive as is usual on such an occasion and a brass band discoursed music for an hour previous to the start of the game. After the two teams had put in their allotted time in practice the men were called to the front of the grandstand and acting Mayor Harry Gordon addressed them with a few words of welcome and then threw over the ball which John Kling of the Chicago team caught.

The bright star of the day was Seymour of the local team. He made one or two difficult catches of long fly balls and had six putouts to his credit. Besides that, he made one-third of the hits registered by his team. The fans cheered him for his efforts and he was the hero of the afternoon.

Colts Score Two Runs in First.

In the opening inning Slagle, who came to bat first, was out on a short grounder to Corcoran. Casey waited for four wide ones and then Capt. Chance caught a straight one for a full swing and sent the sphere into deep center garden and was resting on third when the ball was returned. Casey scored and Chance completed the circuit a moment later when McCarthy sent a long fly into right.

In the last half of the inning Woodruff was given a base by Weimer and then managed to steal second before the Colt southpaw was quite at his ease on account of the new rule governing balks. Seymour popped out to Kling and then Donlin hit a fly into Slagle's hands in center, but Slagle had not counted on anything so easy and let it go through to the ground, which gave Woodruff his chance to score.

First Hit Off Weimer.

From this time until the sixth inning not another run was counted, and the visitors kept the lead until the first hit was made off Weimer by Seymour in the sixth. He went to third when McCarthy fumbled the ball in left field. Donlin followed with a single past second, and the score was a tie up to the final inning, when Kelley managed to cross the plate with the winning one, and the crowd broke on to the field and carried him to the clubhouse.

In the ninth Kelley was first to bat and singled to right center; Steinfeldt sacrificed him to second, and Corcoran sent a fast grounder down to short, which Tinker fumbled and kicked into the diamond, and Kelley had plenty of time before Evers could throw the ball to the plate.

Score:

Cincinnati	R	B	P	A	E	Chicago.	R	B	P	A	E
Slagle, cf	0	1	1	0	0	Slagle, cf	0	0	1	0	0
Seymour, cf	1	1	6	1	0	Casey, 3b	0	1	1	2	1
Donlin, lf	0	1	0	0	0	Chance, 1b	1	1	11	0	0
Dolan, rf	0	0	2	0	0	McCarthy, lf	0	0	2	0	1
Kelley, 1b	1	1	8	2	0	Tinker, ss	0	1	2	2	1
Steinfeldt, 3b	0	0	0	2	0	Jones, rf	0	0	3	0	0
Corcoran, ss	0	0	1	3	0	Evers, 2b	0	0	2	3	0
Peitz, c	0	0	2	1	0	Kling, c	0	0	2	3	0
Sutthoff, p	0	0	2	2	0	Weimer, p	0	1	0	3	0
Totals	3	3	27	13	0	Totals	2	7	25	12	4

Cincinnati	1	0	0	0	0	1	0	0	1—3
Chicago	0	0	0	0	0	0	0	0	2—2

Two base hits—Tinker. Three base hit—Chance. Sacrifice hit—Peitz, Steinfeldt. Stolen bases—Woodruff, Casey, Chance. Double play—Seymour-Kelley. Bases on balls—Off Sutthoff, 4; off Weimer, 4. Struck out—By Sutthoff, 2; by Weimer, 3. Passed ball—Peitz. Time—1:40. Umpire—Johnstone.

Notes of the Colts' Game.

Wicker will likely pitch tomorrow's game for the Colts, and Ewing probably will work for the reds.

Manager Selee has released Howard and Graham, but Moriarity will be retained for awhile. Only fifteen men are here with the team.

The first double play was made off Frank Chance. McCarthy sent a long fly to center field after Chance was on first, and Chance took too long a lead and was out at first on the throw in by Seymour. Kling made two of the seven hits counted by the Chicago team.

DEFEAT WORLD'S CHAMPIONS.

New York Highlanders Start Season Successfully, Winning from Boston by Score of 8 to 2.

New York, April 14.—[Special.]—In spite of a snow storm in the morning and genuine football weather in the afternoon, the American league season was opened on the Washington Heights diamond today in a blaze of glory. Nearly 16,000 persons passed the turnstiles and saw the New York Americans take the measure of the world's champions from Boston by a score of 8 to 2.

With the subway still unable to carry the throng to the park and the counter attraction over in Brooklyn, this outpouring of enthusiastic fans far exceeded the expectations of the club officials, who were warmly congratulated on the successful beginning of the season. Score:

New York.	R	B	P	A	E	Boston.	R	B	P	A	E
Conroy, 3b	1	1	2	2	0	D'gherty, lf	0	1	2	0	0
Hahn, cf	0	1	1	0	0	Collins, 3b	0	0	0	2	0
Keeler, rf	1	1	2	0	0	Stahl, cf	0	0	0	0	0
Elb'rf'd, ss	0	1	0	4	0	Freeman, rf	1	1	1	0	0
Williams, lf	2	2	2	0	0	Parent, ss	0	1	0	3	0
Williams, 2b	1	1	1	1	0	Lerchen, c	0	0	13	2	0
Ganzel, 1b	0	1	10	1	0	Ferris, 2b	0	0	0	4	0
McGuire, c	0	0	7	0	0	Criger, c	0	0	1	0	0
Chesbro, p	2	2	1	3	0	Young, p	0	0	1	1	1
Totals	8	10	27	12	0	Totals	2	6	24	14	3

New York	5	1	1	1	0	0	0	0	*—8
Boston	0	0	0	0	0	1	1	0	0—2

Two base hits—Chesbro, Anderson, Keeler, Dougherty, Criger. Three base hit—Conroy. Home runs—Dougherty, Freeman. Stolen bases—Ganzel. Base on balls—Off Chesbro, 1. Struck out—By Chesbro, 4; by Young, 2. Double plays—Criger-La Chance-McGuire-Ganzel. Passed ball—Criger. Time—1:35. Umpires—Dwyer and Carpenter. Attendance—15,840.

Detroit, 7; St. Louis, 2.

St. Louis, Mo., April 14.—By superior and more timely batting the Detroit team today defeated the St. Louis Americans in the opening game of the season by a score of 7 to 2. Score:

St. Louis.	R	B	P	A	E	Detroit.	R	B	P	A	E
Burkett, lf	0	2	2	0	0	Barrett, cf	1	3	3	0	0
Hildrick, cf	0	0	1	1	0	McIntyre, lf	1	1	2	0	0
Hemphill, rf	0	1	0	0	0	O'Leary, ss	1	0	2	5	0
Jones, 1b	0	0	12	1	0	Crawford, rf	0	2	2	0	0
Nelis, ss	0	0	2	3	0	Greer, 2b	0	2	2	2	0
Padden, 2b	1	1	3	3	0	Donovan, 1b	0	0	6	0	0
Gleason, 3b	0	0	1	5	1	Burns, 2b	2	1	5	1	0
Nelson, c	0	0	1	7	0	Bowelow, c	0	0	3	1	0
Siever, p	1	0	0	1	0	Mullin, p	2	2	0	4	0
Totals	2	6	27	15	3	Totals	7	13	27	14	0

St. Louis	0	1	0	0	0	0	1	0	0—2
Detroit	2	2	1	1	0	1	0	0	0—7

Two base hits—Gremminger, Mullin, Padden. Stolen bases—O'Leary, Crawford. Bases on balls—Off Mullin, 7; off Siever, 2. Struck out—By Mullin, 4; by Siever, 5. Left on bases—St. Louis, 10; Detroit, 9. Time—2:05. Umpire—Sheridan. Attendance—5,000.

Philadelphia, 8; Washington, 3.

Washington, D. C., April 14.—Philadelphia and Washington opened the American league season on the new grounds here today, and the visitors won. Plank pitched a steady game throughout. Wilson, who pitched for the locals, was batted freely, and gave a base on balls, and hit a batsman with the bases full in the second inning. The game was called at the end of the eighth inning on account of darkness. Score:

Wash'gton.	R	B	P	A	E	Phil'phia.	R	B	P	A	E
Moran, ss	0	1	0	5	0	Hartzel, lf	0	1	1	1	0
Wolfe, 3b	0	0	0	0	0	Pickering, cf	0	1	1	0	0
Selbach, lf	0	0	0	0	0	Davis, 3b	0	2	0	2	0
Stahl, 1b	1	0	11	0	0	L. Cross, 3b	1	2	1	0	1
McC'rm'k, 2b	2	2	2	4	0	Seybold, rf	3	3	1	0	0
Thoney, rf	0	2	2	1	0	Murphy, 2b	2	3	1	1	0
Hoffman, cf	0	0	3	0	0	M. Cross, ss	1	1	2	1	0
Kit'dge, c	0	2	7	0	0	Powers, c	0	2	5	0	0
Wilson, p	0	0	1	0	2	Plank, p	1	1	1	3	0
Totals	3	9	24	13	1	Totals	8	13	24	12	1

Washington	0	0	1	0	0	1	1	0	0—3
Philadelphia	0	0	5	0	0	2	0	1	*—8

Two base hits—Wilson, Moran, McCormick, Davis, Seybold. Stolen base—Thoney. Double plays—Thoney-Croughlin; Moran-McCormick-Stahl [2]; Hartzel-Powers; Davis-M. Cross. Bases on balls—Off Wilson, 1; off Plank, 4. Hit by pitched ball—Stahl, 2; M. Cross. Struck out—By Wilson, 1; by Plank, 2. Passed ball—Powers. Time—1:35. Umpire—Connelly. Attendance—6,144.

Lift Bar from Lester Reiff.

LONDON, April 14.—The stewards of the Jockey club have withdrawn their sentence warning Lester Reiff, the American jockey, off the turf.

WINTRY OPENING IN BROOKLYN.

New York Beats Superbas by Score of 7 to 1—Pennant Already Claimed for McGraw's Outfit.

New York, April 14.—[Special.]—There was a wintry but enthusiastic opening of the National league championship season in Brooklyn today. The snow in the morning did not chill the desire to see the national game once more get under way. The game resulted in the defeat of Brooklyn by McGraw's men by a score of 7 to 1. The figures represent about the proportion of merit between the two teams. New York is at least seven times as good as Brooklyn. Strong hopes are entertained that this year's New York team will win the National league pennant, and if their clip today is that which they intend to maintain they will win it.

The playing of Brooklyn was a sad affair. Its batting was melancholy and its fielding depressed, but pitcher Kitson was more than usually unfortunate in the roadway. They were shaken up and disfigured, but nothing serious happened. Score:

New York.	R	B	P	A	E	Brooklyn.	R	B	P	A	E
Browne, rf	1	3	1	0	0	Strang, 2b	1	1	2	3	0
Devlin, 3b	0	0	1	3	0	Shearon, lf	0	0	1	0	0
McGann, 1b	1	2	10	0	0	Lumley, rf	0	0	1	1	0
Mertes, lf	1	1	2	0	0	Dobbs, cf	0	0	5	0	0
H.M'C'k, cf	1	1	3	0	0	Babb, ss	0	2	0	0	0
Dahlen, ss	0	0	3	2	0	Doyle, 1b	0	1	10	0	0
Gilbert, 2b	1	0	2	2	0	M.M'C'k, 3b	0	0	1	5	2
Bowerman, c	2	2	5	1	0	Jacklitsch, c	0	0	3	1	1
Mathew'n, p	0	1	1	6	0	Jones, p	0	0	0	3	0
Totals	7	10	27	14	0	Totals	1	3	27	15	3

New York	2	1	1	1	0	1	0	1	0—7
Brooklyn	0	0	0	0	0	0	0	0	1—1

Two base hits—McGann, Strang. Stolen bases—Browne, Dahlen, Mathewson, Doyle. Double play—Devlin-Gilbert-McGann. First base on balls—Off Mathewson, 2; off Jones, 4. Struck out—By Mathewson, 4; by Jones, 2. Passed ball—Jacklitsch. Wild pitch—Jones. Time—1:50. Umpire—Emslie. Attendance—17,500.

Philadelphia, 6; Boston, 2.

Philadelphia, Pa., April 14.—In the opening game of the National league season today the locals defeated Boston by good hitting. The weather was cold and cheerless. Pitcher Willis was effective for five innings. Duggleby kept Boston's hits well scattered. Score:

Boston.	R	B	P	A	E	Phil'phia.	R	B	P	A	E
Connell, cf	0	1	4	0	0	Thomas, cf	1	1	1	0	0
Tenney, 1b	1	1	11	1	0	Gleason, 2b	0	1	2	1	2
D'hanty, 3b	1	2	0	2	0	Wol'ton, 3b	1	1	2	2	0
Cooley, lf	0	2	1	0	0	Titus, rf	1	1	2	0	0
A'lichia, ss	0	2	1	4	0	Barry, 1b	1	2	12	0	0
Raymer, 2b	0	0	2	4	0	Douglass, lb	1	2	10	2	0
Stanley, rf	0	0	0	1	0	Hulswitt, ss	0	1	2	3	0
Moran, c	0	0	6	1	0	Doolin, c	1	3	4	0	0
Willis, p	0	0	1	2	0	Duggleby, p	0	0	0	4	0
Totals	2	9	24	15	3	Totals	6	12	27	9	2

Boston	1	0	0	0	0	0	0	1	0—2
Philadelphia	0	1	0	0	2	1	2	0	*—6

Two base hit—Titus. Stolen bases—Tenney, Delehanty, Doolin. Double play—Abattichio-Raymer. First base on balls—Off Willis, 1; off Duggleby, 1. Struck out—By Willis, 2; by Duggleby, 4. Wild pitch—Duggleby. Time—1:40. Umpire—Moran. Attendance—5,179.

Herrera Defeats Farmer.

[BY GEORGE SILER.]

"Kid" Farmer lasted just one round before Aurelia Herrera in the windup at the Ninth Ward Gaards grow last night. A clip on the jaw towards the close of the round sent the "Kid" to the floor for the count of ten, and when he arose Herrera sent over another right hand smash on the same spot, again flooring the "Kid." When time was called for the second round Farmer was still in the land of dreams. "Kid" Abel got his quietus from Billy Finucane in the third round. Abel never had a look in. In the other bouts Willie McNamara stopped "Kid" Lucca in the fourth round, Jack Galligan won from George Quinn in the third, and "Young Kid Farmer" defeated Maxey Haugh in six rounds.

O'Brien Knocks Out "Twin" Sullivan.

St. Louis, Mo., April 14.—Jack O'Brien of Philadelphia knocked out "Twin" Sullivan of Boston in the third round of what was to have been a fifteen round fight tonight.

CHICAGO LEAGUE IN THE LEAD.

Derby Rollers Go to the Front in the Illinois Bowling Association Tournament, Getting 2,853 Pins.

Geroux's Derbys, representing the Chicago league, took first place in the Illinois Bowling association tournament at O'Leary's alleys last night. Their total of 2,853 is 33 pins better than the score made by the All Maits, which was high for three nights. Yesterday's play was the best in the tournament, as two other teams passed the former leaders, the Grands landing in second place with 2,760 and Bensingers in third with 2,752. Scores:

Chicago	2,853
Grands	2,760
Bensingers	2,752
Columbian Knig't's	2,724
All Maits	2,720
Rock Island	2,718
West Chicago	2,716
Northwest	2,713
Yales	2,693
Tuxedos	2,690
Illinois league	2,671
Jefferson	2,660
Carl Richters	2,660
Illinois club	2,629
Brummel	2,627
Lake View	2,616
Diocesan	2,604
Jefferson club	2,602
Beckers	2,600
Gillams	2,589
Garfield Park	2,582
Madison	2,560
Sheridan	2,564
Veprek	2,564
Bankers	2,558
Aurore	2,546
Southwest	2,533
Birn's Colts	2,529
Brilliants	2,527
Halcyons	2,519
Postoffice	2,513
Metals	2,511
Belmont	2,498
Kenmores	2,491
Normals	2,487
Island	2,485
Colonials	2,482
Union	2,457
Schillers	2,454
Glencoe	2,402
Metropolitan	2,447
W. S. Business Men	2,436
Englewood	2,424
Lakeside	2,408
Comforts	2,386
Paint, O. & V.	2,363
Lincoln	2,356
Fat Men	2,233
Green Light	2,225

Anson and Woodbury Win.

New York, April 14.—[Special.]—Anson and Woodbury, the Chicago bowlers, defeated Jackson and Smith of Brooklyn at Quadt's alleys, winning four out of seven games rolled last night.

Anson	189	215	234	215	210	205	245		
Woodbury	205	154	132	213	159	188	180		
Totals	394	369	427	428	369	393	425		
Jackson	189	215	234	215	210	205	245		
Smith	224	154	206	191	165	177	227		
Totals	399	369	440	271	336	364	395		

Notes of the White Sox Games.

The same teams will play here again tomorrow.

Baseball yesterday was considerably a matter of luck, and the luck went the wrong way, but one game is like one swallow.

Yesterday's was the first opening game of a season the Cleveland team has won in five years. The players were correspondingly elated.

Donahue will probably pitch for Cleveland tomorrow and Altrock for the White Stockings, although much will depend upon the conditions of grounds and men for the second game.

The opening was devoid of the usual inaugural features, as the spectators were more interested in keeping warm than in picking out the players for the customary welcome cheering.

Tannehill and Holmes did all the clean hitting for the White Sox. The mighty Lajoie failed to locate the horsehide which haunts him here, and did not get a hit, but the rest of his men lived up to the team's reputation for slugging.

Donohue's lethargicness served the White Sox well on the fifth inning, when he kept the score from climbing higher by spearing Bernhardt's liner with his gloved right hand. It would have taken a howitzer to knock it down.

If the players of both teams escape serious effects from the exposure and dampness incidental to the unseasonable opening of the race yesterday it will be a fortunate miracle for all concerned. It is a standing menace to the game to schedule so early an opening north of Mason and Dixon's line.

C. W. Bonyer and John F. Kilfoyl, owners of the Cleveland club, were on hand for the initial contest and were delighted with the work of their men under unfavorable conditions. H. F. Edwards, Will McKay, and Elmer Bates, Cleveland newspaper men, are also accompanying the blues on their trip.

Minor Games.

Culver academy, 7; Kewanna, 3.
Bloomington, 5; Decatur, 4; 12 innings.
Toledo, 19; Marion, 7.
Minneapolis, 10; Illinois, 3.
Des Moines, 8; Cedar Rapids, 0.
Notre Dame, 9; South Bend, 4.

HORSES COMING TO WORTH TRACK

Manager Wagner Returns from Memphis and Expects 300 Racers from Tennessee.

GOOD STABLES TO RACE.

Fred Cook, Barney Schreiber, Tichenor, Hildreth, Bennett, and Others Soon to Arrive.

Manager J. E. Wagner of the Worth Jockey club returned from Memphis yesterday, and promises that 300 horses will reach the Worth track from the Tennessee city and other racing points within the next two weeks. Mr. Wagner is pleased over the success he achieved in securing stables for Worth that had planned to go to St. Louis, Kansas City, or other points.

At the Worth club's offices yesterday the following was given out as a list of stables that would be on their way to Worth within a few days:

Fred Cook, with twenty-five head, including the American Derby candidate English Lad.
Barney Schreiber, with a string of twenty from San Francisco.
M. H. Tichenor & Co., with their string of twenty from Memphis, including Early and Flower King.
S. C. Hildreth, thirty, including Wittell.
George C. Bennett, twenty, including Little Scout.
J. C. Milam, twenty, including Commodore.
R. W. Streett, eighteen, from Nashville.
R. Bradley, twenty-three, including Peter Paul, to be shipped from Aqueduct.
E. L. Kripp, five, including Beau Ormonde.
J. F. Newman, with Don Domo, Our Beasie, and five 2 year olds.
L. M. Hodges, seven, from Grand Rapids.
John Mannion, seven, from Nashville.
C. E. Durnell, with fifteen horses, including Golden Rule, Nitrate, and Lady Leaco, is already on the scene, together with other horses that came from New Orleans ten days ago. The following additional stables may be relied upon to be here by the time of the opening:

Sidney Bender, with 8 horses; J. O. Keene, 9; James Arthur, 20; B. Vincent, 6; H. Demphan, 1; S. S. Tracey, 10; "Frisco" Gardner, 5; T. M. Westerfield, 4; J. C. Gray, 4; C. B. Campbell, 8; B. J. Cunningham, 8; C. E. Mahone, 16; R. W. Poole, 6; Ed Corrigan, 8; M. D. Miller, 18; W. Lansing, 4; J. U. Strode, with St. Tammany; C. B. Watkins, seven 2 year olds.

Secretary Jasper, in addition to answering many requests for stable accommodations, is at work upon his program book. The opening handicap on Saturday, April 30, will be a mile event for 3 year olds and upward, with $1,500 added.

Winners at Bennings.

First race, 7 furlongs—Prinelst, 109 pounds [Carmack], 4 to 1, won; John F. Ahearn, 108 [Burns], 8 to 1, second; Lovenote, 107 [Salling], 4 to 1, third. Time, 1:30 2-5. Punctual, Mountain Breeze, Neeburban, Cherrycone, Dark Planet, Springbrook, Rabunta, and Hist ran.

Second race, 5 furlongs—Wild Irishman, 105 pounds [L. Thompson], 7 to 1, won; Mirthless, 98 [Henderson],

DEATHS.

Marriage or death notices will be cabled in condensed form, without extra charge, for publication in the Paris edition of the New York Herald, if sent by 9 a. m. at the office, 49 Rue Cambon, when handing them in: "Cable to the New York Herald European edition."

IN MEMORIAM.

AMUNDSON—Edwin Martin, in memory of our son and brother, who died April 14, 1903. From his parents and sisters.

MURPHY—High mass Friday morning, April 15, at 8 o'clock, at St. Anne's church, for Mrs. Mary Murphy, who died one year ago.

—HER CHILDREN.

Uhe, Col. Henry B. Newberry, Jessie.
Walker, Frank Raymond. Nolan.
Barry, Bridget. Northrun, George F.
Barker, Christian. Nusbaum, Morris.
Bertke, Emilie E. Oehmen, Magdalena.
Brady, Ruth. O'Brien, James.
Bridges, Frederick T. C. Race, C. H.
Byrnes, Mary. Reimer, Henry.
Campbell, John MacA. Rose, Mrs. Mary.
Clemons, Edman. Rueckrich, E. K.
Corcoran, Joseph. Ryan, Cornelius.
Cotter, Michael. Schimanski, Frank.
Cushing, Agnes. Schons, Freddie.
Doherty, Thomas F. Segeiken, Louis.
Doyle, Winnifred. Sgerstein, Gustav.
Fay, Mrs. Ann. Semmelmeyer, Herbert B.
Gilman, Charles. Septimie, Rev. Mother.
Gilman, Arthur Henry. Shoemaker, John Joseph.
Hale, Amelia L. Sievers, William.
Hecht, Lena. Slocum, Mrs. John F.
Hull, Leona. Stull, Gustavus.
Kiley, Mary. Sweeney, Finbar.
Koppelberger, Edward J. Weber, Charles.
MacIntosh, Alexander R. Wood, David Ward.
Marks, Mrs. Wolfe, Emilie.
Murphy, Dr. Henry T.

ALLEN—April 11, at Fort Collins, Colo., Henry B. Allen, son of Dr. E. W. and Catharine Allen, aged 27 years.

BAKER—Frank Raymond Baker, 6443 Monroe-av., brother of Charles H. Baker. Thursday, at Kansas City. Funeral notice later.

BARRY—Bridget, wife of Patrick, 637 44th-st. Funeral Saturday, at 9 a. m., to St. Gabriel's church, thence by cars to Mount Olivet.

BECKER—Christian, son of Michael P. Becker, aged 27 years, April 13. Funeral Friday morning, at 9:30, by carriages to St. Boniface cemetery.

BETTS—Lizzie E., at 1318 W. Monroe-st., daughter of the late Stephen M. and Elizabeth S. Merrick. Funeral at Cathedral of SS. Peter and Paul Friday at 12 o'clock; interment at Forest Home.

BRADY—Ruth Ann, daughter of Harry and Margaret Brady, aged 9 months. Funeral from 3256 Wabash-av., April 15, by carriages to Calvary.

BRIDGES—Frederick T. C., husband of M. Louise, 2117 Wilcox-av. Funeral notice hereafter.

BYRNES—128 W. 28th-pl., Mary, wife of Jerry, aged 28 years. Funeral Friday, at 9 a. m., to All Saints' church, thence by cars to Mount Olivet.

CAMPBELL—John MacA. Campbell, husband of Harriet Campbell. April 13. Funeral at Park Ridge, Ill., Saturday, April 16, 12 noon. Services at Oakwoods cemetery at 10 a. m. Train leaves Chicago for Park Ridge at 10:50 a. m.

CLEMONS—Edman, aged 5 years, son of Edman Clemons. Funeral April 15, at 9:30 a. m., from 561 Sedgwick-st., by carriages to Mount Carmel.

CORCORAN—Joseph, April 8, at Los Angeles, Cal., son of Martin and Rose Corcoran. Remains will arrive Friday morning at 497 Sheffield-av.

COTTER—Michael, child of Richard and Mary Cotter, aged 13 months. Funeral Saturday from 555 Elston-av., at 10 a. m., by carriages to Calvary.

CUSHING—Agnes, child of Mamie and the late John Cushing. Funeral April 16, 9:45 a. m., from 184 W. Erie-st., by carriages to Mount Carmel.

DOHERTY—Thomas F., aged 54 years, at his residence, 1094 N. Troy-st., pneumonia, on April 14, 1904. Funeral from late residence Sunday, April 17, at 1:30 p. m. Boston papers please copy.

DOYLE—Winnifred, dearly beloved wife of the late Thomas Doyle, nee Gallagher, mother of Nellie, James, Thomas, Peter, Winifred, Mary, and Rose Doyle, sister of the late Thomas and Cornelius Gallagher, Mrs. Julia Malloy, Mrs. Rose O'Connor. Funeral Saturday, April 16, at 9 a. m., from her late residence, 2879 Archer-av., to St. Bridget's church, where solemn high mass will be celebrated, thence by carriages to Calvary. Member of St. Agnella court No. 359, W. C. O. F.

FAY—Mrs. Ann, widow of the late Patrick Fay, mother of Martin, Patrick, Ellen, Stephen W., John M., D. J. Patrick, and Thomas Fay, the late Mrs. McGrath, at family residence, 39 Irving Park-blvd. Funeral Friday, April 15, at 10 a. m., from Holy Family church, thence C. & N. W. depot by cars to Calvary cemetery.

GINMAN—Charles, April 10, at 197 W. Erie-st., age 69 years. Funeral April 17 at 10:30 a. m. from 281 W. Erie-st. to Mount Olivet.

GREEN—April 13, at 31 Alta Vista-terrace, Arthur Henry, son of Alfred and Ellen Green. Funeral Friday at 2 p. m. Services, 1626 Evanston-av. at 2:30, to Graceland.

HALL—Amelia L., wife of Lorenzo E. Hall and sister of Frederick R. and Louisa M. Schock, at Redlands, Cal., April 12. Interment at Redlands.

HECHT—Lena, beloved wife of I. J. Hecht and mother of Mrs. Otelia Blievenicht and Josephine Hecht, and sister of the late Henriette Hecht, Mrs. J. Neuberger, Mrs. Wolff, Isidore and Abraham, at her residence, 22 Thomas-st., Oak Park. Funeral Friday from 22 Thomas-st. at 12:30 by carriages to Rosehill cemetery.

JOHNSON—Leona; daughter of August and Mary Johnson. Funeral Friday, at 2 p. m., 3133 Farnell-av., Oakwoods.

KILEY—Mary, wife of Dennis Kiley. Funeral April 16 at 9 a. m. from 420 Johnson-st. to Sacred Heart church, thence by cars to Calvary.

KOPPELBERGER—Edward J., aged 39 years, husband of Kittie Koppelberger. Funeral Friday, at 3 p. m., from 3220 State-st. Interment Oakwoods.

MAC TAVISH—April 12, Alexander R. Mac-Tavish, 8941 Ontario-av. Funeral April 15, cars to Mount Olivet.

MARKS—Mrs., wife of Fred Marks, April 12. Funeral Friday, 10 o'clock, 3508 Wentworth-av.

MURPHY—Dr. Henry T., 1038 W. Garfield-blvd. Funeral notice later.

NEWBERRY—April 11, Jessie, wife of Charles Newberry. Funeral from 25 Troy-st., Friday, at 9 o'clock.

NOLAN—Thomas, April 14, 1904, at his residence, 8186 Dorer-st., aged 70 years, born in County Carlow, Ireland. Funeral Saturday, April 16, from Our Lady of Lourdes church at 10 a. m. by carriages to Calvary.

NORTHRUP—Suddenly, on the 13th inst., George Foster, son of Louis Clayton and the late George W. Northrup. Burial at Oakwoods.

NUSBAUM—Morris, aged 76, beloved father of Mrs. A. Levy, Benjamin, and Mrs. L. Goldsmith. Friday, April 15, at 12 o'clock, from 420 E. 41st-st., to Graceland. Please omit flowers.

OEHMEN—Magdalena, daughter of Christina and the late John Oehmen. Funeral Saturday at 9 a. m., to St. Peter's church, thence by carriages to St. Boniface.

O'BRIEN—4743 Wabash-av., James, son of Cornelius and Ellen O'Brien. Funeral Friday, at 9 a. m. Church of Corpus Christi, thence by carriages to Calvary.

RACE—C. H., formerly of Chicago, at Burlington, Kas. Burial at Burlington, April 16.

REIMER—April 14, Henry, aged 54 years, beloved husband of Dennie Reimer and dear father of Henry, Funeral Sunday, 2 p. m., from late residence, 4079 W. Harrison-st., to Graceland. Fond du Lac, Wis., papers please copy.

ROSS—Mrs. Margaret, aged 75 years, widow of William Ross of Janesville, Wis. Funeral at 2007 Carroll, Friday, 3:15 p. m. Burial at Janesville, Wis.

RUECKRICH—E. K., mother of J. P. Rueckrich, 6122 S. Winchester-av. Funeral April 15, at 10 a. m. at Graceland.

RYAN—Sergeant Cornelius of First precinct, beloved husband of Nellie Ryan [nee Flynn], father of Eileen and Cornelius, brother of Michael, Patrick, and James. Native of Annes, County Limerick, Ireland. Funeral Saturday, 9 a. m., from late residence, 6421 Ingleside-av., to St. Cross church, thence to 49th and Halsted-sts., by carriages to Mount Olivet.

SCHIMANSKI—Frank, husband of Frances Schimanski, April 14, aged 37 years. Funeral from 351 W. 24th-pl., to St. Adelbert's church. Friday, at 10 o'clock, thence by cars to Calvary cemetery.

SCHONS—Freddie, April 13, son of John and the late Veronika Schons, aged 14 years. Funeral April 17, at 8:30 a. m., from 281 W. Erie-st, to Mount Olivet.

SEGELKEN—Louis, aged 26 years, husband of Minnie Segelken. Funeral from 4390 Milwaukee-av. at 1:30 p. m., April 15, thence to Mayfair Congregation church at 2 p. m., to Union Ridge cemetery.

SEGERSTEN—Gustav, April 14, aged 62 years, 1710 North Clark-st. Funeral notice hereafter.

SEMMELMEYER—April 13, Herbert B., husband of Mabel Semmelmeyer. Funeral Friday, at 2 p. m., 1381 North Francisco-st., by carriages to Rosehill.

SEPTIMIE—The Rev. Mother Septimie, April 14. Funeral Saturday at 9:30 a. m., by carriages to Calvary.

SHOEMAKER—April 13, John Joseph, son of John and Mary Shoemaker. Funeral from 1383 West Monroe-st., April 15, at 9:30 a. m., to Our Lady of Sorrows church, thence by carriages to Calvary.

SIEVERS—William, husband of the late Helen Sievers, 211 24th-pl., aged 38. Funeral April 15, at 8:30 a. m. from 2130 Archer-av.

SLOCUM—At Elizabeth, N. J., Mrs. John F. Slocum, mother of Mrs. Franklin Simmons, Mrs. Charles W. Clingman, and Fred B. Slocum. Burial at Providence, R. I. Providence papers please copy.

STULL—Gustavus, April 13, husband of Emma Stull. Funeral Friday, from 64 Arbor-pl.; private.

SWEENEY—April 13, Patrick, son of Margaret Sweeney, aged 18 years. Funeral, April 16, at 9 a. m., from 2020 Archer-av., to St. Bridget's church, by cars to Calvary.

WEBER—Charles, husband of the late Mary Weber, 1344 Lexington-st. Funeral April 15, at 9 o'clock, to Our Lady of Sorrows church, thence by cars to St. Mary's cemetery, at 12 o'clock.

WOOD—David Ward, beloved husband of Jennie, and father of Milton G. and Hazel, suddenly April 14, residence, 3014 Normal-av. Normal-av. Indianapolis papers please copy.

WOLFE—Emilie, 319 Waubansia-av.; suddenly, at Hinsdale, Ill., April 13; wife of the late George Wolfe. Funeral Saturday, at 1 p. m., Hinsdale, to Lace cemetery.

UNDERTAKERS.

ESTABLISHED 1854.—C. H. JORDAN & CO., 44 AND 16 E. MADISON-ST., CHICAGO. Y. M. C. A. BUILDING EVANSTON, ILL.

PROF. A. R. FERRIGO, UNDERTAKER, 2973 State-st., of the late firm of J. Whittier Buffum and A. B. Ferrigo. Private ambulances. Telephone Douglas 474.

J. WHITTIER BUFFUM [20 YEARS WITH THE late C. H. Jordan], undertaker, 1722 Wabash-av. Tel. South 262.

POSTLEWAITE, UNDERTAKER, 322 OGDEN-av. We don't say much, we just do business; 3 stores.

MONUMENTS.

CHAS. G. BLAKE & CO., 719 WOMAN'S TEMPLE, reliable makers of monuments and mausoleums.

OFFICIAL WEATHER FORECAST.

OFFICE OF CHIEF OF WEATHER BUREAU, Washington, D. C., April 14.—Forecast for Friday and Saturday:

Illinois—Partly cloudy and warmer Friday, showers and cooler at night and Saturday, fresh south winds becoming northeasterly Saturday and increasing.

Ohio—Partly cloudy Friday, Saturday rain in south, rain or snow in north portions, fresh north winds.

Upper Michigan—Rain or snow and continued cold Friday and Saturday, winds becoming northwesterly and brisk to high.

Indiana—Partly cloudy and warmer Friday, showers and cooler at night and Saturday, fresh east winds becoming variable.

Lower Michigan—Partly cloudy Friday, rain or snow at night or Saturday, partly cloudy Friday, rain or snow at night or Saturday, variable winds becoming northwesterly Saturday and increasing.

Nebraska—Rain and much colder Friday, Saturday fair.

South Dakota—Rain or snow and much colder Friday, Saturday fair with rising temperature.

Wisconsin—Snow in north, rain or snow in south portion Friday, Saturday fair, continued cold, variable winds becoming northwesterly and brisk to high.

Missouri—Showers Friday, warmer in east portion, Saturday partly cloudy and colder, probably rain in east portion.

Iowa—Showers Friday, colder in west portion, Saturday fair in west, rain or snow in east portion.

North Dakota—Snow Friday, colder in south portion, Saturday fair, warmer.

Minnesota—Snow Friday, Saturday fair with rising temperature, brisk to high north winds.

Temperature and Precipitation in the 24 hours ending at 8 p. m. yesterday.

Place of observation.	Thermometer. Max. temp.	Min. temp.	Direction of wind.	Precipitation in 24 hours.	State of weather.
Time taken:					
April 14, 8 p. m.					
Abilene	76	52	N.	.01	Rain
Albany	56	32	N.	....	Fair
Alpena	58	32	N.W.	....	Clo'dy
Atlanta	78	52	N.W.	....	Fair
Amarillo	84	58	N.W.	Tr.	Clear
Battleford	42	32	N.W.	....	Clear
Bismarck	58	32	N.E.	....	Clear
Buffalo	58	46	N.	....	Fair
Boston	60	38	N.E.	.08	Clo'dy
Cairo	78	42	W.	....	Clear
Calgary	56	38	N.E.	Tr.	Clear
Charlotte	58	68	E.	....	Clear
Cheyenne	58	68	E.	....	Clo'dy
Chicago	64	70	N.W.	Tr.	Clo'dy
Cincinnati	46	48	S.E.	....	Clo'dy
Cleveland	46	48	S.E.	Tr.	Fair
Concordia	56	42	N.	....	Fair
Davenport	48	50	S.	....	Fair
Denver	70	74	E.	....	Clear
Des Moines	70	74	E.	....	Clear
Detroit	52	66	S.	....	Fair
Dodge	84	40	W.	Tr.	Fair
Dubuque	64	70	S.E.	....	Clo'dy
Duluth	46	50	S.	....	Clo'dy
El Paso	84	56	W.	Tr.	Fair
Edmonton	54	38	N.W.	....	Snow
Escanaba	56	48	E.	....	Clear
Galveston	78	68	E.	....	Clo'dy
Grand Rapids	70	74	E.	....	Clear
Green Bay	58	42	W.	....	Clear
Helena	58	42	W.	Tr.	Clear
Huron	68	46	N.W.	.02	Clo'dy
Havre	48	36	N.W.	....	Clo'dy
Helena	48	68	N.	....	Clo'dy
Huron	48	68	N.W.	....	Clo'dy
Indianapolis	58	74	N.	....	Clo'dy
Jacksonville	74	78	N.W.	....	Clear
Kansas City	64	74	E.	....	Clear
Lander	54	58	S.E.	....	Clear
Little Rock	72	74	S.	....	Fair
Los Angeles	62	64	N.E.	.10	Fair
Marquette	64	74	S.W.	....	Clear
Memphis	64	74	N.	....	Clear
Medicine Hat	60	64	N.E.	.10	Clo'dy
Milwaukee	54	56	E.	....	Clo'dy
Minnedosa	44	36	E.	Tr.	Fair
Montgomery	74	78	S.	.04	Clo'dy
Montreal	50	36	N.E.	....	Fair
Moorhead	58	36	N.	Tr.	Clear
Nashville	62	64	N.	Tr.	Clo'dy
New Orleans	76	64	N.	Tr.	Clear
New York City	70	80	S.	....	Clear
Norfolk	62	64	N.	.01	Clear
North Platte	44	56	N.E.	....	Clo'dy
Oklahoma	74	80	S.W.	....	Clo'dy
Omaha	62	68	N.E.	....	Clear
Oswego	60	62	....	....	Clear
Palestine	80	34	S.W.	....	Clo'dy
Parkersburg	76	80	S.W.	.14	Clear
Philadelphia	44	48	N.E.	....	Clear
Pittsburg	42	46	S.W.	.68	Clear
Pueblo	72	76	N.W.	....	Clear
Qu'Appelle	52	36	N.W.	Tr.	Clear
Rapid City	56	74	N.E.	....	Fair
San Francisco	56	54	N.W.	.02	Snow
St. Louis	58	64	N.W.	....	Clo'dy
St. Paul	52	54	S.E.	.20	Clo'dy
Salt Lake City	72	32	E.	....	Clear
San Antonio	78	68	N.W.	....	Clear
St. Marie	48	38	N.W.	....	Fair
Springfield, Ill.	54	58	N.W.	....	Fair
Springfield, Mo.	58	62	S.	....	Clear
Sydney	62	64	N.E.	.04	Rain
Washington	74	80	S.	....	Clear
White River	48	48	S.E.	....	Clear
Wichita	74	80	N.E.	Tr.	Fair
Williston	62	64	....	....	Fair
Winnipeg	52	32	N.	....	Clo'dy
	32	32	N.	....	Clo'dy

WEATHER IN CHICAGO.

The temperature, as observed yesterday by L. Manasse, optician, 88 E. Madison-st., Trude building, was as follows: Thursday—8 a. m., 46; 10 a. m., 49; 12 m., 46; 2 p. m., 46; 4 p. m., 47; 6 p. m., 44; 8 p. m., 45; 12 m., 43; 2 a. m., 43; 4 a. m., 43. Barometer—8 a. m., 29.57; 6 p. m. 29.50.

OFFICIAL DEATH RECORD.

THE FOLLOWING BURIAL PERMITS WERE issued yesterday by the health department:

Brose, Frank, 46; 864 Allport-st. April 13.
Brady, Ruth, 9 months; 3256 Wabash-av., April 13.
Clay, Henry, 3 months; St. Vincent's asylum, April 11.
Devine, Peter, 78; Home for the Aged, April 12.
Dyer, Ann, 75; 312 Blue Island-av., April 13.
Green, Arthur, 17; 31 Alta Vista terrace, April 13.
Johnson, Morris, 45; 608 Greenleaf-av., April 13.
Jocher, Fred J., 60; 144 Michigan-st., April 8.
Johnson, Malcolm R., 21; 824 Racine-av., April 12.
Lombardi, Frank, 16; 92 Norton-st., April 12.
Marsik, Amalia, 2; 4834 Crosby-st., April 13.
Masoner, Christine, 61; 179 W. Division-st., April 11.
Mehan, Edward, 38; 84 E. Harrison-st., April 8.
Newberry, Jessie, 25; 25 Troy-st., April 10.
Pelat, Joseph, 16; 117 Iowa-st., April 11.
Pedersen, Philip J. A. L., 705 Washtenaw-av., April 12.
Ruekrich, Eva, 75; 6122 South Winchester-av., April 13.
Swan, Richard, 49; 847 W. Congress-st., April 12.
Schimanski, Frank, 71; 351 W. 12th-st., April 13.
Scharf, Anna, 34; 3261 Grand-av., April 13.
Weber, Charles, 45; 1481 Lexington-st., April 13.
Wawek, Joseph, 21 days; 4521 Hermitage-av., April 14.
Wade, Margaret E., 2; St. Vincent's asylum, April 11.
Young, Joseph, 60; 140 Sigel-st., April 13.

MARRIAGE LICENSES.

THE COUNTY CLERK ISSUED PERMITS TO wed to the following couples yesterday, the parties living in Chicago where no place of residence is given:

Harry H. Hornberger, Emma Biehl.
Steve A. Nelson, Caroline G. Shigren.
John S. Kaufman, Belle Fox.
Jean Pomier, Alberstine Barbier.
Louis Lass, Nordfield, Ill., Katie Stoffire.
Jens Appelle and Anna Ellis.
Lyburn B. Stewart, Louisa M. McFarland.
Henry C. Jens, Louise Bliesmer.
Jozef Zalisz, Helena Cebola.
Edward E. Mann, Elizabeth A. Gore.
August Fisher, Elsa Henrich.
Francis Macdonald, Anna M. Kurn.
Stanislaus Gawel, Tekla Brusowicz.
J. Fischer, New Erie, Mich.
Charles Derbach, Louisa Fettel.
William C. Forbes, Alice Louise Clinton.
Edwin Wilbur Morgan, Florence Hughes.
Minneapolis, Minn.
George T. Hanson, Lila F. Handy.
Joseph J. Spirley, Emma Bush.
Isano Puplis, Barbora Waitkiene.
Emil Nicolas, Emma Smith.
John Tomasicik, Carrie Murphy.
Orion H. Glover, Carrie Freundt.
Henry F. Legatzke, Gertie M. Jenkins.
Columbus W. North, Mattie Grant.
Fred Schult, Amelia Reimer, Hanover, Ill.
Frank Rapata, Mary Gorak.
John A. Griffin, Annie M. Handley.
John Hutcherson, Annie Walsh.
John M. Parker, Anna Goss.
Clarence M. Gustin, Danville, Ill. Mattme
Elizabeth Hein, same.
Anton Wassistor, Anna Koinitz.
Frederick C. Porter, Florence Hewett.
Sebastian Romiak, Sophie Plutinsky.
Asa Secord, Ida E. Marvin.
John O'Connor, Mary Sullivan.
Walter McGowan, Joliet, Ill. Lunette.
Smith, Dwight, Ill.
Joseph Reinhofer, Lillian Drengberg.
Eugene Kohler, Katherine Bercher.
David Conley, Jane Carrol.
Gustav Carlson, Augusta Johnson.
Dietrich Von Zeleiz, Paula Borbel.
Henry H. Walters, Elizabeth Hunt.
Joseph Hoyemenwski, Celia Kasya.
Robert La Rock, Anna Whitfield.
Klass Kikhert, Elizabeth Bandsma, Clyde, Ill.
Joseph Ingram Evans, Cora Evans.
Ibrahim G. Kheiralla, Augusta S. Linderborg.
Samuel D. Walker, Agnes Ahles.
Charles Benson, Sophie Londen.
Keveo A. Long, Jennie M. Kepschusch, St. Joseph, Mich.
Gustav Sufeldt, Frieda Demien.
Tom Koss, Cecilia Celia.
Frank Leonard, Veronika Jelonka.
George Waddell, Stella Sanders.
Jan Siowinski, Antonina Pasinska.
James Hruby, Annie Beck.
Charles Howe, Helena Japcuga.
Neis Petersen, Mary Greenfeldt.
George L. Holtz, Kankakee, Ill., Elizabeth E. Jors.
Fritz Reich, Marie Toepper.
John Darar, Tenev Cherenak.
Fred Brooks, Ida Willman.
Charles J. Greaney, Maggie Sullivan.
Edward Dykstra, Hendricka Iwema.
Josef Swiardowski, Zofela Szawajko.
William Kosett, Lillian D. Hetherington.
Andrew J. Hentsehel, Antonia Poskocil.
Edward F. Ruska, Emma Sherry.
Otto F. Penzke, Martha Peglau.
Julius Jordan, Ruth Fry.
David Donohue, Ella Kenealy.
Oscar Hanneman, Lottie Speiser.
Carl Ritzema, Jennie Hoving.
William Check, Mary Tellnger.
Thomas C. Bewick, Theresa Schmid.
Jozef Borovsky, Lena Huida.
Wilhelm Hortz, Evergreen Park, Ill., Christina Stortz.

DANCING SCHOOLS.

WALTZ, TWO STEP, REVERSE GUARANTEED. 6 STRICTLY PRIVATE LESSONS, $5; class dancing, cake walk, $2; clog, BUCK, skirt, etc. 127 La Salle-st., near Madison. PROF. RIDGE. Call for circulars.

CREDIT STORES.

SHOWERS' . . . . . NO MONEY DOWN CREDIT SYSTEM

BUYS STYLISH APPAREL FOR MEN, WOMEN, AND CHILDREN, and handsome furniture, rugs, carpets, etc., sold on convenient terms of credit and at prices no higher than are charged at the cash stores. We ask for NO MONEY DOWN —not a cent in advance. Call, investigate. Established since 1886.

SHOWERS & CO., 217-219 State-st.

BUSINESS CARDS.

PAGE WOVEN WIRE FENCE CO., INC. 1885.—Fifteen years making its called spring steel woven wire fence for farm, lawn, and chicken yards; the oldest and best. Also wrought iron fence for cemeteries and private residences. Send for catalogue. AUSTIN CLEMENT, V. P., 200 Monroe-st., Chicago.

LOST AND FOUND.

LOST—IF LADY THAT ASKED THE ELDERLY lady if she had lost anything in State-st. entrance of Marshall Field's Thursday afternoon will return purse with $10 and 2 rings, one set with three diamonds, to S. J. WARDNER, 4106 Lake-av., will be rewarded.

LOST—SMALL OPEN FACE GOLD WATCH, face blue enamel and gold hands; monogram on back, S. A. H. Suitable reward, return to Room 237 Monadnock Building.

LOST—APRIL 12, ON I. C. TRAIN OR AT Field's, brass pin, Persian design, set with small diamond; reward. MRS. A. G. DUGAN, 5222 Hibbard-av.

LOST—A BLUE ENAMELÆD WATCH AND gold fob; marked F. E. W. Rush, between Ohio and Superior-sts. Return to Virginia Hotel and receive reward.

LOST—A WHITE BULL TERRIER; $25 REward for return to 317 La Salle-av. No questions asked.

LOST—ONE ROLL CONTAINING BARREL AND half barrel stamps. Liberal reward for return to 1136 W. 63d-st., 2d flat.

LOST—BLACK AND GRAY MALE PERSIAN cat; strayed from home Wednesday evening. Return to 4327 Oakenwald-av. and receive reward.

LOST—WEDNESDAY EVENING, DIAMOND marquiss ring, on Cottage Grove-av. car or 14th-st. Reward. Room 211 Pullman Bldg.

LOST—A LADY'S GOLD WATCH, ON JANSSEN-av., between School and Addison-av.; liberal reward if returned. 150 Janssen-av.

LOST—BROWN COCKER SPANIEL, 6 MONTHS old. Reward will be given return. 1910 Surf-st.

PERSONAL.

PERSONAL—I WROTE NO LETTER AND AUthorize no person to represent me. M. BLEAUCHAID.

PERSONAL — ACTOR: TROUBLE. MUST write. Give address. MANAGER.

BUSINESS PERSONALS.

PUT ON WE TAKE HAIR YOUR HEAD OFF WE YOUR FACE

THOME'S, 145 WABASH-AV.

PERSONAL—NOTICE—LOST—THOUSANDS OF dollars by throwing away ladies' and gents' glossy clothes, which look shabby on account of being shiny, though otherwise good in every particular; you can get gloss entirely taken off, or no charge, by my new discovery; special department for ladies to make fine clothes look and made in height of fashion, at moderate prices. Open an account with me.

ROOM 712, 140 DEARBORN-ST.

PERSONAL—DON'T SUFFER WITH NERVOUS troubles. Electrical Vibratory treatment has no equal in obstinate diseases, such as chronic constipation, paralysis, rheumatic and kindred conditions. We manufacture appliances for use in your own home. Write for free booklet. Vigeia Vibratory Co., Suite 21, Auditorium Building, Chicago.

PERSONAL—WITH OVER A QUARTER CENtury's experience in manufacturing our Drop Pan for cooling rooms and refrigerators for hotels, residences, we recommend and guarantee them. Send for catalogue or call and see samples. 70, 71 and 73 Randolph-st.

PERSONAL—HYPNOTISM — REMOVED — THE De Laurence Institute of Hypnotism, owing to its large and increased amount of business, has removed from 344 Michigan-av. to large and more spacious quarters at 1808 Michigan-blvd. Send for free literature, if interested.

PERSONAL — ECZEMA, ACNE, PSORIASIS. ALL skin and allied diseases yield readily to proper treatment. DR. H. W. STEGER, 1406 Auditorium. Tower. Congress-st. entrance. Examination and consultation free. Hours 9 to 5; Sunday 11 to 1.

PERSONAL—SUPERFLUOUS HAIR; PERMAnently removed by the electric needle; 16 years' experience. MME. OTTILIE, 1407 Auditorium Bldg., theater entrance. Phone 4223 Harrison.

PERSONAL—STUBBORN AILMENTS, IRREGUlarities, "old cases" diseases; cures guaranteed; scientific effectual. Dr. Trudel, 167 Dearborn, st. 305.

PERSONAL—ROACHES, BUGS, RATS EXTERminated. Guarantee premises under guaranteed contract. Call, write or phone Wabash 322. FREDERICK PERES & CO., 427 State-st.

PERSONAL—IT IS THE BIAS ABDOMINAL Supporter you need. If you cannot call and see demonstration send stamp for illustrated booklet. Dept. F., 282 State-st., Chicago.

PERSONAL, CHIROPODIST: CORNS, 25C EA.; Prof. Wm. Emmund, 169 Wabash-av. Phone 2121 C.

PERSONAL—HAIR, MOLES, RED NOSE, PIMples, scars, etc., a specialty. Electrolysis. N. Y. Electrolysis Co., 39 State-st., city.

PERSONAL—SHOES FOR THE LAME, DOCtors recommend them. Send for catalogue. 54 5th-av., Chicago.

PERSONAL — BEAUTIFUL COMPLEXIONS guaranteed; all imperfections of the face removed. DR. TOMPKINS, 102 Auditorium Bldg.

PERSONAL—CORNS REMOVED WITHOUT pain. Chiropodist, 157 S. Clark, Room 5.

PERSONAL — CHIROPODIST: CORNS, INgrown nails a specialty. R. G. 184 Dearborn-st.

PERSONAL—TREATMENTS FOR RHEUMAtism by H. Malmquist, 328 La Salle-av., Flat D.

MINES AND MINING.

SUCCESS OIL STOCKS AT 10 CENTS. Nothing succeeds like success." Success Oil Co. has a dozen producers and a rare bargain at 10c. This stock is a special offering of 5,000 shares which we offer at 10c per share. Success is one of the best companies operating in the Kansas field. Investigate this at once.

DONALD A. CAMPBELL & CO., Security Bldg., 188 Madison-st., Chicago, Ill.

EMERSON & COMPANY, [Incorporated.] New York. Chicago. Members Wall street Mining Stock Exchange.

Largest and oldest house in the United States dealing in mining, oil, and industrial stocks.

171 La Salle-st. Phones: Cent. 4548, Automatic 3539.

SIX MONTHS FROM NOW Consolidated Oil stock will look cheap at 60 cents per share. We have 2,000 shares for sale now at 40 cents. This stock is secure—good reason for it—insiders are buying it. Know of—write. Be one of the best "bunch" to make money.

DONALD A. CAMPBELL & CO., Security Bldg., 188 Madison-st., Chicago, Ill.

42C A SHARE. OHIO SOVEREIGN OIL COMPANY is paying 1 per cent monthly and directors to increase same in June or July to 1½ per cent. We have a block of this stock, can give best city refs. At 42 cents. At this price the investment yields 33 per cent per annum.

DONALD A. CAMPBELL & CO., Security Bldg., 188 Madison-st., Chicago, Ill.

GET OUR PRICES ON ANY MINING OIL OR INDUSTRIAL STOCKS. You want to buy or sell. Semi-monthly Market Letter and Price List Free. Our prices are always the lowest.

D. M. BARNES & CO., Brokers, Phone Suite 711, 145 La Salle-st.

OUR PRICES ARE ALWAYS THE LOWEST; we pay spot cash for stocks wanted; write us. MARK T. LEONARD & CO., 159 La Salle-st.

FOR SALE—300 SHARES AMERICAN-MEXICO M. & D. Co.'s stock at $2.40 per share. Address F 572, Tribune office.

AMERICAN GOLD MINING, NEW MEX., 18 cents. Address F 303, Tribune office.

INSTRUCTION.

BARBER TRADE TAUGHT QUICKLY BY OUR method of work and careful instructions; we give tools, wages, diplomas, and assist to position. Call or write. Moler Barber College, 435 Wabash-av.

404 POSITIONS SINCE JANUARY 1. HARMON COLLEGE OF SHORTHAND. Schiller Bldg., 109 Randolph-st. Beginning, advanced, and speed classes. Day and evening. Situations for all.

WE TEACH YOU TO PASS CIVIL SERVICE, "teachers", and other examinations. Send for circular. The Balfour Johnstone School, 1017 Schiller Building.

TELEGRAPHY—MAKE WAGES WHILE YOU learn on our lines, day and eve.; pay $50 to $100 mo. U. S. Tel. Co., 88 and 90 La Salle-st., Room 32.

SHORTHAND TAUGHT BY COURT REPORTers. WALTON JAMES & FORD, 79 Clark-st., opp. Courthouse.

EDUCATION—STRONG LANGUAGE COURSE, business, and shorthand. HOFFMANN'S Business College (inc.), n. w. cor. Madison and Ogden.

WANTED—ENGLISH LESSONS FROM GERman speaking person. Apply Friday a. m., 3806 Grand-blvd., 1st flat.

SHORTHAND, TOUCH TYPEWRITING, BUSIness course. Greer School, 57 Washington-st.

FREE TUITION, SHORTHAND, WHILE LEARNing. Write or call Miles, col. Lakeside Bldg.

BUSINESS PREPARATORY SCHOOL, ATWOOD Bldg. Select shorthand course for select students.

BUSINESS, SHORTHAND, AND PREPARATOry courses. Athenæum, 18 to 26 Van Buren-st.

THOROUGH PREPARATION FOR CIVIL service examinations. 40 Randolph-st., Rm. 405.

LEARN MILLINERY AND DRESSMAKING AT McDowell's School. 78 State-st., opp. Field's.

MUSICAL.

WANTED—GIRL, BETWEEN 14 AND 16, TO adopt for the stage. Call all week on MRS. L., 1515 Wabash-av., bet. 10 a. m. and 12.

DANCING SCHOOLS.

WALTZ, TWO STEP, REVERSE GUARANTEED. 6 STRICTLY PRIVATE LESSONS, $5; class dancing, cake walk, $2; clog, BUCK, skirt, etc. 127 La Salle-st., near Madison. PROF. RIDGE. Call for circulars.

CREDIT STORES.

SHOWERS' . . . . . NO MONEY DOWN CREDIT SYSTEM

BUYS STYLISH APPAREL FOR MEN, WOMEN, AND CHILDREN, and handsome furniture, rugs, carpets, etc., sold on convenient terms of credit and at prices no higher than are charged at the cash stores. We ask for NO MONEY DOWN —not a cent in advance. Call, investigate. Established since 1886.

SHOWERS & CO., 217-219 State-st.

BILLIARD AND POOL TABLES, ETC.

FOR SALE—SECOND HAND BILLIARD AND pool tables; we rent tables with privilege of buying. The Brunswick-Balke-Collender Co., 263 and 265 Wabash-av.

AUCTION SALES.

WILLIAMS, BARKER & SEVERN CO., 135-187 Wabash-av., general auctioneers. Sales at store every Wednesday and Saturday, 10 a. m. Furniture, carpets, gen. household goods. Tel. 2109 Cen.

Lessons in Domestic Science and Useful Household Hints EVERY DAY IN THE TRIBUNE.

The Favorite Newspaper for Women.

SITUATIONS WANTED—MALE.

Bookkeepers and Clerks.

SITUATION WANTED—

An expert accountant wants work writing up, examining, or balancing books. Excellent references. Reasonable price. Address W. C. BAINE, 5514 North Park-av., city.

Books of accounts opened for corporations.

SITUATION WANTED—TO GO TO ST. LOUIS Exposition in capacity of accountant, bookkeeper, stenographer, or representative; railroad experience; very best references; now engaged with transportation company. D 269, Tribune office.

SITUATION WANTED—YOUNG MAN, 7 YEARS'

WANTED—MALE HELP.

Miscellaneous.

YOUNG MAN—TO MANAGE BRANCH SUPPLY office at Chicago; $20 weekly guaranteed; references required. Address Mgr., 783 Powers Bldg., Rochester, N. Y.

YOUNG MAN—TO RUN ELECTRIC PASSENger elevator; only such who have had experience and city references need apply. B. KUPPENHEIMER & CO., Franklin and Congress-sts.

Employment Agencies.

STENOGRAPHER AND TELEGRAPH OP..$15.00
Credit man, furniture exp..... 20.00
Entry clerk, millinery exp..... 12.00
Stenographer, S. P. 10.00
Bookkeeper and stenographer..... 9.00
Bill clerk and office man..... $8. 6.00
Shipping clerk, assistant..... 12.00
Usher, for cafe, meals..... 10.00
Office man, plain penman..... 7.00
Office boys, exp.; good penman..... $5. 6.00
KING'S MERCANTILE AGENCY,
92 La Salle-st. and 225 Dearborn-st.

FRIDAY, APRIL 15— WE WANT TODAY—
15 SALOON HELPERS at 48 Clark-st.
25 HOTEL HELPERS at 48 Clark-st.
20 RESTAURANT HELPERS at 48 Clark-st.
3 SWITCHMEN AND YARDMEN at 48 Clark-st.
25 FARM HANDS at 48 Clark-st.
10 HANDY MEN at 48 Clark-st.

NO JOB NO PAY. MORRELL AGENCY, 48 Clark

BOOKKEEPERS.
STENOGRAPHERS
OFFICE CLERKS,
Placed with leading city houses.
MERCANTILE EXCHANGE.
185 DEARBORN-ST.

WE USE CARE AND JUDGMENT IN SELECTing the right man for the right place; that is why we succeed; give us a call.
REYNOLDS-HODGES CO.,

Phone Main 2052 171 Washington-st.

ACCOUNTANT—FIRST CLASS $2,000
Stenographers, five .....$55 to 75
Bookkeepers, two .....$14 to 18
Office men, young .....$7 to 12
Merchants' Clerical Exchange, 500, 114 Dearborn.

MAN HUNTING IS OUR BUSINESS. IF YOU are competent to fill a strictly high grade position call or write. HAPGOODS (INC.), Hartford Bldg., 140 Dearborn-st., Chicago.

STENOGRAPHER—MALE; REMINGTON; RAPid; accurate; executive ability. PARK, 108 La Salle-st., Room 907.

RAILROAD SWITCHMEN AND YARDMEN for good positions in and out of the city; good wages. MORRELL AGENCY, 48 Clark-st.

MORRELL AGENCY IS NOW LOCATED AT 48 Clark-st. NO JOB NO PAY.

GENTLEMAN FOR A GOOD POSITION; TRY us. Illinois Clerical Exchange, 203 56 5th-av.

OFFICE BOY—OVER 16; $5; FINE FUTURE. 125 S. Clark-st., Room 15.

MEDICAL AND HOSPITALS.

THE GREAT WOMEN'S SPECIALIST,
DR. W. F. BRINEY,
130 Dearborn-st., Room 408.

Phone Central 815. Hours, 9-5; Sunday, 10-1. Reliable and skillful treatment of all diseases and complications peculiar to women. Long standing cases yield in a few hours. The only exclusive office for women in the city. Patient has sanitarium; now will compare with it for pure air and sunlight. Cheerful rooms. Patients not refused who are unable to pay usual fee. Terms quoted only after personal examination.

Positively the only physician in Chicago who owns, manages and attends personally a first class, strictly private maternity home.

Write for beautiful half tone reproduction and literature of interest to all suffering women. Sent absolutely free.

LADIES—
$500 Reward

for a case we fail to relieve; SURE AND QUICK METHOD OF RELIEF for female disorders, pelvic trouble, and enlarged stomach; our painless method fails, no matter what the cause or how long standing the case; relief in within 24 hours.

OUR NOTED GERMAN SPECIALIST who attends to every case personally will give you free advice and administer scientific treatment. Hours, 9 to 5; Sunday, 10 to 1.

WOMAN'S PRIVATE INSTITUTE,
Room 607, 167 Dearborn-st., SIXTH FLOOR.

I WANT YOUR WIFE TO MEET DR. PARETOT

to know where she can be treated without operations or danger. We regulate the female organs when deranged from any cause. Our original method has not nor cannot fail. Troubles from all pathological causes relieved in 24 hours; 5 minutes' free consultation will convince you; women who are sick, worried, and discouraged can obtain help. $1,000 reward for a failure.

WOMAN'S PRIVATE SANITARIUM,
Room 303, 167 Dearborn

WOMEN ONLY. WOMEN ONLY.

DR. E. J. DENNIS, DR. E. J. DENNIS,
PHYSICIAN AND SURGEON,
163 STATE-ST., 3D FLOOR.

SKILLFUL AND SCIENTIFIC TREATMENT OF ALL DISEASES PECULIAR TO WOMEN. Consultation and advice free. Some of our own nurses desire all out of town patients to make this call, write me. Lady physician in attendance day and night at my private sanitarium. AMPLE GALLY QUARTERS. No foolish offers. I ATTEND TO EVERY PATIENT personally, and I AM SITUATED UNDER MY OWN NAME. NO CURE, NO PAY. Hours, 10 a. m. to 6 p. m. Sundays, 10 a. m. to 1 p. m.

DR. McGRATH. DR. McGRATH.
THE LADIES' PHYSICIAN.
Office, 78 State-st., Room 32, third floor.
Hours 9 to 6. Sundays, 10 to 1.
(Opp. Marshall Field's.)

Ladies are requested to consult Dr. McGrath on all diseases peculiar to women. Patients from out of town may write Dr. McGrath in full confidence and he will be pleased to reply, giving all information possible. The Lake Sanitarium, of which Dr. McGrath is sole owner, is free to such patients as wish to remain under his care.
78 STATE-ST., ROOM 32.
DR. McGRATH. DR. McGRATH.

FOR WOMEN ONLY.
Dr. H. G. Raymond's remedy is perfectly reliable and has brought happiness to hundreds of women; why delay and suffer when by using this remedy you can get relief in 3 to 5 days. All letters truthfully answered and mail orders promptly filled. Price $2. Lady in attendance. Obtained only at my private office in Behlke's Pharmacy, 441 South State-st., Chicago.

VARICOCELE OR ENLARGED VEINS CURED in one treatment without pain or detention from business; nervous debility successfully treated. Office hours: Daily from 9 a. m. to 8 p. m. Sundays from 9 a. m. to 12 m.
H. GREER M. D., 52 Dearborn-st.

MRS. HOW, 706 JACKSON-BOULEVARD, COR. Honore—Private ladies' sanitarium; free X ray examination; resident physician treats female troubles; best accommodations; terms moderate.

ALL DISEASES OF MEN A SPECIALTY—
Moderate charges; expert treatment; consultation and advice free. DR. WILLIAMS, opposite Siegel-Cooper's, 208 State-st.

DR. WOOD, 121 LA SALLE-ST., OLD GRADUate physician; 30 years' successful practice; obstetrical cases and diseases of women; private maternity home; leave baby to 5.

IDA VON SCHULTZ, 480 N. CLARK-ST., NEAR Division-st.—Regular graduate and expert in obstetrics, female complaints, etc.; 25 years' experience. Success guaranteed. Phone Dearborn 2.

DR. LUCY HAGENAH—LICENSED PHYSICIAN —Specialist in tumors, female complaints, etc.; new, scientific painless; no operating; success guaranteed; hours, exp. Price San. 881 Madison-st.

MRS. HORTA FAUSTMANN, 484 N. CLARK-ST., 20 years' scientific experience in diseases of women; expert in obstetrical cases. Tel. White 3111.

MRS. PLENZ, 3155 S. HALSTED-ST. EXPERT in obstetrics; 20 years' exp.; all difficult cases. Ladies' private sanitarium; female complaints.

MRS. BECKER,
395 W. Monroe-st., doctor of obstetrics and female diseases. Pleasant home for ladies.

MRS. KAUFMANN'S PRIVATE SANITARIUM for women; 354 Wells-st., cor. of Hill-st.; expert in all female diseases.

TREATMENT — SWEDISH MOVEMENT FOR scalp; expert; excellent for weak stomach. A. ACKMAN, 211 Dearborn-st.

MME. ALBERTA—WOMAN'S PRIVATE SANItarium; lady physician in attendance; treats all female diseases. Office, 163 State-st., Room 35.

DR. THOMPSON—FREE X-RAY; FEMALE DISeases; private hospital, 146 State-st.

WOMEN DISEASES TREATED SKILLFULLY. $5. 48 Van Buren, R. 611. Dr. Arnold. Ad. free.

MRS. SWIFT, 3408 FOREST-AV., EXPERT IN all female diseases; ladies' sanitarium.

CLEANERS AND DYERS.

MANHATTAN STEAM DYE WORKS—
KRISTAN & MUSIL, Cleaners and Dyers.
1373 W. Madison-st. Phone Seeley 764.

AUG. SCHWARZ, LADIES' AND GENTS' GARments; 3 stores; 158 Illinois-st., 126 Dearborn-st., 529 W. Madison-st. Tel. Main 3526.

COOK & McLAIN, 80 DEARBORN-ST., 'PHONE Main 3047. 54 and 56 39th-st., 'phone Oak. 539. 554 W. Maison-st., 'phone Monroe 1131.

DAVID WEBER THE EXPERT
3252 State-st. BRANCHES: 118 E. 43d; 22d-st. and Michigan-av. 'Phone Oakland 524

SEWING MACHINES.

B. ELDREDGE AUTOMATIC SINGLE THREAD ball bearing, lightest running machine made, with complete attachments, $40 to $50. We also have double thread machines; see the improved Eldredge "B." Machines rented and all makes repaired reasonably. National Sewing Machine Co., 46 E. Madison-st. Phone Cen. 2208.

CLOTHING, FURS, ETC.

MRS. H. STARR, 472 SOUTH STATE-ST., CASH prices paid for ladies' and gents' castoff clothes; also sealskins. Phone Harrison 3686.

H. S., 474 N. CLARK-ST., PAYS THE HIGHEST prices for ladies' and gentlemen's castoff clothing. Phone 3961 Dearborn.

CLAIRVOYANT'S.

THIS WEEK $1.00 READING—PROF. LEON, 1224 MICHIGAN-AV.
PRINCE OF CLAIRVOYANTS, PALMISTS. Advice on business transactions, love, courtship, marriage, family affairs, guide to success.

CANDIES.

CONFECTIONERY, FINE BONBONS AND chocolates, famous throughout the United States. Send for wholesale and retail catalogues. C. F. GUNTHER, Confectioner, 212 State-st.

COWS, BIRDS, DOGS, ETC.

FOR SALE—WHITE WYANDOTTE NESTING eggs. Groes Point Farm, Gross Point, Ill.

FOR SALE—GREAT DANE PUP; 7 MONTHS old; reasonable. 277 Orleans-st.

FOR SALE.

FOR SALE—CINDERS; 20-30 CARS; A1 SOLID cinders; suitable for sidewalks. Simonds Mfg. Co., 17th and Western-av.

WANTED—FEMALE HELP.

Bookkeepers and Clerks.

EXPERIENCED OFFICE GIRLS—FOR AUDITing and billing.
Apply 8:30 a. m.,
6th floor.
To the Superintendent,
THE FAIR,
State, Adams, and Dearborn-sts.

FILE CLERK—THOROUGHLY EXPERIENCED; good salary. Room 46, 92 La Salle.

FILING CLERK—LADY, EXP., TAKE CHARGE of dept. 185 Dearborn-st., R. 911.

Saleswomen. Solicitors, Etc.

LADY—EXPERIENCED IN SELLING HOME remedies for ladies; exceptionally desirable position; also lecturer. 13 Plymouth-st., Cleveland, O.

SALESLADIES AND DEMONSTRATOR — 147 State-st., 5th floor.

SALESLADIES AND DEMONSTRATORS—
ALMOND ALBADIEN CO., R. 27, 184 Dearborn.

SOLICITORS—FEW LADY SOLICITORS TO sell Japanese pictures, Geisha girls, remarkable Japanese types, etc.; framed with Japanese wood veneer; hand colored; sell on sight; the most attractive and best proposition brought to agents' attention in years; salary and commission. Apply fifth floor, 134-138 Wabash-av. Ask for Mr. Burgess

SOLICITORS—7 LADIES; GOOD OPPORTUNITY to right parties. R. 53. 70 La Salle-st.

TRAVELERS—WOMEN AND MEN TO TRAVEL and employ lady agents; best line, best terms ever offered. Taxia Toilet Goods Co., Chicago.

TWO LADIES—TO TRAVEL; SALARY $80 MO. Call at 385 Wabash-av. ABBOTT CO.

Domestics.

COOK—EXPERIENCED; GOOD WAGES; MUST have ref.; German preferred. 4643 Drexel-blvd.

FIRST CLASS GIRL—FOR GENERAL HOUSEwork. Immediately. 200 7th-av., La Grange.

HOUSEWORK—GIRL FOR GENERAL HOUSEwork; German or Swedish; good wages; with or without laundry work; refs. required. 3743 Ellis-av.

HOUSEWORK—WHITE GIRL FOR GENERAL housework; family of 3; Hinsdale, Ill.; comfortable room; good home; wages $5. Apply this morning at Room 507, 205 La Salle-st.

HOUSEWORK — WOMAN FOR GENERAL housework; must be good cook; five in family; wages $5 per week. Apply 415 East-av., Oak Park.

HOUSEWORK—GIRL FOR GENERAL HOUSEwork; north shore, near city; $5. Call Room 901, 120 Randolph-st.

HOUSEWORK—GIRL FOR HOUSEWORK IN family of three. 5808 Michigan-av., 3d flat.

HOUSEWORK—COMPETENT GIRL; 3 IN FAMily. 75 Bowen-av., bet. Ellis and Lake-avs.

MAIDS—TWO, COMPETENT, COOK AND SECond girl; good wages. 649 Michigan-av., Evanston.

SHORT HOUR WAITRESSES—APPLY RESTaurant manager, 8th floor.
SCHLESINGER & MAYER.

SWEDISH GIRL—FOR PLAIN COOKING AND laundry work; references required. 1350 Bryn Mawr-av.

Seamstresses and Dressmakers.

ALTERATION HANDS—ON CLOAKS AND skirts; good wages by the piece or by the week. EDWARD B. GROSSMAN & CO., 172 State-st.

EXP. HANDS—IN DRESSMAKING. 5311 Lake-av., Flat 9.

HAND SEWERS—FINISHING ON COATS AND pants. FOSTER, 174 E. Madison.

OPERATORS—ON WILCOX & GIBBS POWER MACHINES; TUCKERS PREFERRED; LONGEST SEASON; BEST PAY IN CITY. MR. HIRSCH & COBB, Props., formerly with the Lexington.

OPERATORS—EXPERIENCED, ON AWNINGS, tents, and flags; power. 208 So. Water-st.

SEWING MACHINE OPERATORS—ON PANTS and shirts; operate 2 needle machine; hand sewers. FOSTER, 174 E. Madison.

SKIRTMAKERS—FIRST CLASS. MME. BAKER Co., 84 Wabash-av.

WAIST DRAPER—FIRST CLASS; WAIST AND skirt makers' help; on good salary. 1507 Masonic Temple.

Nurses.

GERMAN NURSE—WILLING TO GO TO COUNtry; to take charge of two children; good wages; bring references. Call on Saturday forenoon or Monday after 1 o'clock. 3416 Michigan-av.

Laundresses.

LAUNDRESS—AT 4029 INDIANA-AV., FOR Mondays and Tuesdays, a first class Swedish or German laundress, with reference; no others need apply.

Agents Wanted.

YOUNG LADY AGENTS—CAN MAKE FROM $2 to $5 per day selling sanitary telephone protectors; an article the public have been seeking for years; protects 'phone from dust, dirt and moisture, and protects the user from disease germs that always lodge in an ordinary telephone receiver; sell on sight; we want agents in every locality; samples and particulars 15c. Sanitary Telephone Protector Co., Dept. C, Bradford, Pa.

LADY AGENTS—TO SELL BEST PAYING ARticle. Address Ideal Supply Co., Cambria, Wis.

Stenographers.

A NORWEGIAN LADY STENOGRAPHER AND correspondent—By a large medical mail order house in city of 50,000 inhabitants, about 4 hours' ride from Chicago; good salary and steady employment guaranteed to the right party. Transportation paid. Address, with references, NELSON CHESMAN & CO., Trude Building, Chicago, Ill.

GRAPHOPHONE OPERATOR—REMINGTON machine; large mfg. co.; steady place; state age, education, and experience. F 529, Tribune.

LADY STENO.—SOUTH SIDE; FURNITURE experience preferred. REYNOLDS, 171 Washington.

STENOGRAPHER—BEGINNER; WILLING TO work for experience; salary later; must read notes well; Smith Premier. Room 918 First National Bank Building.

STENOGRAPHER—STATE EXPERIENCE AND wages expected. Address J 155, Tribune office.

Miscellaneous.

EXPERIENCED LADIES OR GENTLEMEN—
To sell shares in important, established industrial corporation. Address F 543, Tribune office.

MILLINERS, TRIMMERS, PREPARERS, AND COPYISTS—HIGHTEST WORKROOMS; BEST PAY; LONGEST SEASON.
JOHN WINEBERG & CO.,
233-5 MONROE.

TRAVELING SALESLADIES—TO CARRY OUR line of toilet preparations as a side line. ALMONDINE ALBADIEN CO., R. 27, 184 Dearborn-st., Chicago.

2 MIDDLE AGED LADIES TO DEMONSTRATE a specialty on the road; experience unnecessary; salary and expenses. 1005, 356 Dearborn-st.

Employment Agencies.

BOOKKEEPER—EXP. $15
Bookkeeper and stenog. 12
Stenographer, S. P., W. S. .....$8 to 10
Stenographer, exp. in card system. 11
Asst. bkpr., exp. 8
File clerk, $9; bill clerk, ...7
Office, various kinds, exp. and good writer, $5. 6
KING'S MERCANTILE AGENCY,
92 La Salle-st. 225 Dearborn-st.

"LET MORRELL AGENCY HELP YOU" TO A good position. NO JOB NO PAY. 48 Clark-st.

LADIES—FOR A GOOD POSITION; TRY US. Illinois Clerical Exchange, 203, 56 Fifth-av.

MORRELL AGENCY IS NOW LOCATED AT 48 Clark-st. NO JOB NO PAY.

DRESSMAKING AND MILLINERY.

CORRECT DRESSMAKING—HOW TO LEARN IT." is the title of new booklet with full details of my school for dressmaking, cutting, and pattern drawing; free for asking.
OLGA GOLDNER
[Professor of Dressmaking at Ruskin University], Ninth Floor Masonic Temple, Chicago.

MILLINERY AND DRESSMAKING TAUGHT from start to finish; pupils save entire cost while learning; Paris and New York spring styles just received. Our cut to order coat, suit, shirt waist, and skirt patterns will make your spring dressmaking easy. McDowell School, 78 State-st., opp. Field's store. Call or write for particulars.

MADAM HUNT'S MILLINERY SCHOOL—BEST in city; positions furnished; indorsed by leading wholesale houses. 1201 Masonic Temple.

TAILORS' CUTTING SCHOOLS.

CROONBORG TAILORS' CUTTING SCHOOL, 183-5-7-9 DEARBORN-ST. DAY AND EVENING CLASSES. PHONE RAN. 205, 5TH FLOOR.

CHARLES J. STONE CO.—TAILORS' CUTTING school, 194-196-198 La Salle-st., Chicago. Day and evening classes. 'Phone Main 163; est. 1879.

LEARN CUTTING, DESIGNING AND GRADing. JACKSON, 180 State-st. Phone Cent. 3898.

PATENTS AND PATENT ATTORNEYS.

PATENTS—OPEN EVENINGS 7 TO 9, MONdays and Wednesdays; daily, 8:30 a. m. to 5 p. m.; PROTECT YOUR IDEAS; no patent, no fee; consultation free; established 1864. MILO B. STEVENS & CO., 163 Randolph-st., first floor. Telephone Franklin 481. Main office, Washington.

PATENTS OBTAINED IN ALL COUNTRIES; reasonable rates; reliable service; no misrepresentation; free guide book. Consultation free. Open Mondays, 6:30 to 8 p. m. R. WM. LOTZ, 161-163 Randolph-st., 3d floor.

PATENTED AND UNPATENED INVENTIONS bought and sold for the highest cash price. See Arthur's patent exhibition, 148 State-st., Chicago.

PATENTS AND PATENT LAW. SUES & CO. Advice free. 184 Dearborn-st., Chicago, Ill.

PARTNERS WANTED.

PARTNER WANTED—IN OLD ESTABLISHED teaming and moving business; must be able to manage office and do outside work. Address J 591, Tribune office.

PARTNER WANTED—WITH MONEY; HAVE fine patented article. C 475, Tribune office.

PHOTOGRAPHY.

CYCAMERA, R. R. LENS, $8.75. CAMERAS rented, exchanged, or bought. Developing, printing. Central Camera Co., two stores, 21 Adams-st. 99 Randolph-st.

PICTURES, FRAMES, ETC.

FOR SALE—PICTURE FRAMES AND PICtures damaged slightly by fire and water. Apply top floor, 151 Wabash-av., Friday, 3 to 5 p. m.

PRINTING

PRESSWORK AND PAMPHLET BINDING, N. B. Barlow Printing Co., 63-65 N. Clark-st., phone 1638 Main.

BOARDING AND LODGING.

South Side.

3806 LAKE-AV.—2D FLOOR FRONT ROOM; 2 people; also single room; well furnished; lavatories; L. C. ½ block; select table. Telephone Douglas 2257.

TO RENT—3613 ELLIS-AV., LARGE, LIGHT room with lavatory; also single rooms; newly furnished and decorated; near L. Cen. and cable.

267 MICHIGAN-AV.—NR. AUDITORIUM—BEST location; rooms, table, and ref. for refined couple who wish something more homelike than hotel.

152 36TH-ST., HAYDEN HOTEL—MORE COMfort and better meals than in private home; service and freedom of a hotel; rooms single and suite.

2440 MICHIGAN-AV. PHONE SO. 461—ALL conveniences; magnificent house; shower baths free; hot and cold water; good home cooking.

2802 MICHIGAN-AV.—BOARD AND LODGING; pleasing front rooms; first class board; all modern conveniences.

4160 LAKE-AV.—FRONT ROOM SUITABLE FOR two persons; two closets; board; private family; I. C. and boulevard trains.

3166 LAKE PARK-AV.—BOARD AND ROOMS; reference required.

4215 ELLIS-AV.—DOUBLE AND SINGLE ROOM; I. C.; boulevard trains; table board; references.

3605 LAKE-AV.—LARGE FRONT ROOM, WITH board; near I. C. Tel. 852 Douglas.

5714 WASHINGTON-AV.—DESIRABLE OUTside rooms with good board.

1801 MICHIGAN-AV.—SUPERIOR BOARD FOR refined people; meals. Phone South 205.

3618 LAKE-AV., COR. OAKWOOD-AV. ROOMS, with board. Tel. 7396 Douglas.

West Side.

642 ADAMS — TWO FRONT ROOMS, ADJOINing, strictly modern, with board; references.

56 LYTLE-ST.—BOARD AND ROOM; OPPOSITE park; pleasant location.

North Side.

16 ASTOR-ST.—MANAGEMENT CHANGED—Desirable family hotel; good table; absolute cleanliness; best neighborhood; walking distance. Dearborn 7171.

77 MAPLE-ST. — A SUITE OF CONNECTING rooms; also single rooms, with excellent board; modern conveniences. Phone Dearborn 4583.

678 LA SALLE-AV.—2D FLOOR FRONT ROOM with board; overlooking south end Lincoln Park.

519 LA SALLE-AV. — FINE FURNISHED ALcove and other rooms; fine board; phone.

205 CASS-ST.—SINGLE AND DOUBLE ROOMS with board; terms reasonable; walking distance.

679 FULLERTON-BLVD.—LIGHT, PLEASANT, nicely furnished rooms; good board; 'phone.

852 N. PARK-AV.—SELECT BOARDING HOUSE, fac. Lincoln P.; choice rm. for 2; excellent meals.

206 WINTHROP-AV.—BOARDERS WANTED—Home cooking; near N. W. elevated.

Hotels.

HOTEL DEL PRADO—A HIGH CLASS FAMILY and transient hotel, located between Washington and Madison-avs., fronting on the Midway-blvd., adjoining the University of Chicago.

Within the harbor and beach, with private bath and board for 2 people, $25 to $35 per week.

Take Illinois Central express trains to 60th-st. station; 12 minutes from city.

LEXINGTON HOTEL, MICHIGAN-BLVD. AND 22d-st.—High grade, absolutely fireproof; large rooms, finely furnished; hot and cold water; European plan; $1 per day and up; with private bath, $1.50 per day and up; electric lights, long distance telephone in each room; new, popular priced ladies' and gentlemen's restaurant; Wabash-av. cable passes the door. Elevated R. R. station, 22d-st.

HOTEL WARNER, 33D-ST. AND COTTAGE Grove-av.—First class residential hotel, finest location; newly and completely furnished throughout; fireproof; outside rooms, 140; private baths; room, with private bath, $6 to $9 per week; fine new cafe; cuisine and service the best. McGUIRE & COBB, Props., formerly with the Lexington.

CARGILL'S PARK HOTEL—OAK PARK—
Elegant sunny rooms.
Home cooking.
Pure milk, cream, and butter.
Finest meats and provisions.
C. and N. W. R. R. or Lake-st. L.

NEW SOUTHERN HOTEL—
MICHIGAN-BLVD. AND 13TH-ST.
EUROPEAN.
Rooms with private bath; $1 per day and up.
Easy walking distance. Telephone South 262.

MENTONE HOTEL—ERIE AND DEARBORN-AV.; 2, new, select, and elegantly refurnished. AMERICAN. EUROPEAN.
HEARN BROS., PROPS.

HARVARD HOTEL, 5714-24 WASHINGTON-AV. —New hotel; accommodates people; 25 rooms; 12 minutes to city; choice neighborhood on blv.; $6 per week and upward. Phone Hyde Park 1533.

CONTINENTAL HOTEL, CORNER OAKWOOD and Madison—Newly furnished and remodelled; special rates by the week; American and European, $2 and up. European plan, $1 and up. Tel. Central 1191.

OAKLAND HOTEL, DREXEL AND OAKWOODboulevard—American and European; unequaled location; high class accommodations; artesian water.

HOTEL HAYES, 64TH AND LEXINGTON-AV.— Block from S. S. L. I. C. electric lines; steam; baths. Rates, $2 per day, American and European.

HOTEL HOLLAND, 53D AND LAKE-AV.— Rooms, single or en suite, with or without bath; ten minutes from city. Telephone Hyde Park 192.

HOTEL WYCHMERE [EUROPEAN], INDIANA-av. and 18th-st.—150 elegant suite rooms; all modern conveniences; reasonable. MILO B. STEVENS & CO., 163 Randolph-st., first floor. Telephone Franklin 481. Main office, Washington.

EDINBURG, 2124-26 MICHIGAN-AV., AGAIN under management of W. F. ORCUTT. Rooms, single and en suite, with bath. Phone 1038 South.

HOTEL BARTEAU, 3800 LAKE-AV. — NEWLY decorated rooms, single or en suite; $2.50 per week up; with or without board.

Suburban.

"THE ORRINGTON." IN EVANSTON, NEAR lake shore, deep porches, large shade trees and lawn; first class table board; large and cheerful rooms, single or en suite, with or without private baths; convenient to churches, trains, electric car lines, and golf grounds. Address or call on MRS. C. L. ROOT, 2001-2003 Orrington-av., Evanston, Ill.

Miscellaneous.

FINE BACHELOR APARTMENTS—DESIRE A bachelor of means share same. J 285, Tribune.

BOARD WANTED

BOARD—IN AUSTIN, OAK PARK, OR OTHER near suburb; two large, nicely furnished rooms with board for family of three adults. Address C 595, Tribune office.

BOARD—AND ROOM, MAY 1ST, IN PRIVATE family for 2 ladies, Highland Park, Lake Forest, or Glencoe. Address S F 234, Tribune office.

BOARD—AND ROOM—BY YOUNG MAN, IN A private family; North Side; state terms; must be near L. Address J 120, Tribune office.

TO RENT—ROOMS.

South Side.

TO RENT—NEW SOUTHERN HOTEL—
MICHIGAN-BLVD. AND 13TH-ST.
EUROPEAN
Everything new and to date.
Steam heat, electric light, hot and cold water in every room.
Choice outside rooms; $4, $5, $6, $7 and $8 per week.
Rooms with private bath; $7, $8, $10, and $12 per week.
Our popular priced cafe for ladies and gentlemen cannot be excelled.
Easy walking distance. Telephone South 262.

TO RENT — WIDOW AND CHILD IN PRETTY apartment and home will rent room and bath to gentleman; $14 monthly. Grand-blvd. and 44st.; reference. Address C 570, Tribune office.

TO RENT—6154 GREENWOOD-AV. FRONT PARlor and bedroom, gas, bath, steam heat, gentleman. Owner, first flat, family 2½ 1 block elevated; new and elegant.

TO RENT—1 SINGLE AND 1 DOUBLE, NICEly furnished rooms; 1 block to L. Cottage Grove, and 31st lines; private family; rates reasonable. 2954 Lake Park-av., 1st flat.

TO RENT—LARGE OR SMALL, NEWLY FURnished rooms; private family; half block from L. and Indiana surface. ANDERSON, 641 E. 45th-st.

TO RENT—REASONABLE, HANDSOMELY furnished large front and back floors, en suite or separate; piano, telephone; modern improvements. 4852 Calumet-av.; lower flat, south.

TO RENT—UP TO DATE ROOMS, FOR MEN AT REASONABLE PRICES; 35C UP. LENOX HOTEL, 259 SOUTH CLARK.

TO RENT—ROOMS—THE LAFAYETTE, 10, 12, and 14 E. Harrison-st.; hot and cold running water; 1 block south of Auditorium; walking dist.

TO RENT—NICELY FURNISHED FRONT room, all convenience, with hot and cold water; breakfast; private family. 3255 Groveland-av.

TO RENT — NICELY FURNISHED OUTSIDE rooms; steam, phone; ½ block elevated. A. BEALE, 229 29th-st., Flat 3, near Michigan-av.

TO RENT—5326 WASHINGTON-AV., PRIVATE house, one suite, one single room; Ill. C. express; phone; gentlemen only.

TO RENT—NEWLY FURN. ROOMS; STEAM, private, half block from L station. 4729 Calumet-av., 2d flat.

TO RENT—4761 CHAMPLAIN-AV., MAY 1ST, large front room; lavatory, closet, steam; private house; 'phone; gentlemen preferred.

TO RENT—PLEASANT FURNISHED ROOMS; light housekeeping. 5463 Monroe-av. I. C. and cable.

TO RENT—FURNISHED—2446 MICHIGAN-AV. PHONE SO. 461 FOR BOOKLET.
ALL CONVENIENCES.

TO RENT — LARGE, NICELY FURNISHED room; steam heat; permanent parties only; private family; references. 5745 Prairie-av., 2d flat.

TO RENT—NICELY FURNISHED SOUTH front room; private family. 6953 Princeton-av.

TO RENT—ROOM FOR GENTLEMAN, PRIvate family; modern; phone. 4823 Indiana-av.

TO RENT—NICELY FURNISHED ROOM; ALL conveniences. 3755 Indiana-av., Flat 9.

TO RENT—"ALLEN APTS." 145 OAKWOOD-blvd., furnished and unfurnished rooms.

TO RENT—239 OAKWOOD-BLVD., PLEASANT furnished rooms; also lower flat.

TO RENT—4233 WABASH; ROOMS, $2 WEEKly; 50c daily; housekeeping suites.

TO RENT — LARGE FRONT ROOM; TELEphone private. 3015 Indiana-av.

TO RENT—LARGE AND MEDIUM ROOMS, private house. 2207 Prairie-av.

TO RENT — 3 FURNISHED ROOMS, HOUSEkeeping. 3146 E. 65th-st. LAVIN.

TO RENT—ELEGANT FURN. FRONT ROOM, suitable for two; reasonable. 3845 Forest-av.

TO RENT—6455 MONROE-AV.—FRONT ROOMS, modern house; transportation convenient.

TO RENT—FURNISHED HOUSEKEEPING rooms or share flat. 1134 53d-st., near Wabash.

TO RENT—6020 MONROE-AV. 1ST FLAT—Modern, pleasant rooms; $1.50 to $2.50.

TO RENT—2001 MICHIGAN-AV., BEAUTIFUL corner rooms; steam, phone. Flat A.

TO RENT—3262 COTTAGE GROVE-AV., FURnished rooms; steam heat, hot water, bath. Fl. B.

West Side.

386 DEARBORN-AV.—LARGE, DESIRABLE double room; all conveniences; first class board.

TO RENT—HOUSES.

West Side.

TO RENT—688 WASHINGTON-BLVD., 2 FRONT rooms well furnished; also large sunny extension, partly furnished.

TO RENT—199 W. RANDOLPH-ST., HOTEL Austria, elegant rooms, daily 50c; all accom'ns.

TO RENT—FURNISHED ROOM, WEST SIDE; quiet family; moderate terms. F 351, Tribune.

TO RENT — THREE NICELY FURNISHED rooms, two front. 600 W. Congress-st.

TO RENT—FRONT ROOM, STEAM, PRIVATE; gentleman. 1445 Jackson-blvd., 3d flat.

TO RENT—NICELY FURNISHED, LIGHT front room and alcove. 1537 Harrison-st.

TO RENT—929 MONROE-ST.—2 LARGE CONnecting front rooms; running water, 'phone.

TO RENT — FURNISHED ROOMS, LIGHT housekeeping; steam. 416 W. Madison, 1st flat.

North Side.

TO RENT—NICELY FURNISHED, BRIGHT room for one or two gentlemen, with use of parlor and bathroom; fine location, Lake View, on Waveland-av., near Lake Shore-drive; refined family; adults; no other roomers. Address D 456, Tribune office.

TO RENT—LIGHT AND PLEASANT FRONT room; handsomely furnished; cool in summer; for gentleman or lady employed; hot water at all times; piano; convenient to Diversey or Wellington stations of N. W. L.; near Lincoln Park and lake; private family; $3 per week. 1435 N. Halsted, Fl. 2.

TO RENT — LARGE, LIGHT FRONT ROOM, with alcove, in private residence, Lake View; good transportation. Address H 321, Tribune office.

TO RENT—415A LA SALLE-AV., NEAR DEtition, 2 modern, sunny rooms; good transportation.

TO RENT—FINE MODERN FURNISHED front room; private residence; Diversey, near elevated. Address J 276, Tribune office.

TO RENT—178 GOETHE-ST., NEAR DEARborn, large front room; private bath, piano.

TO RENT—324 E. SUPERIOR-ST., LARGE front room, finely furn ; running water; phone.

TO RENT—354 ERIE-ST., 2D FLAT, WEST, nicely furnished rooms; all conveniences; phone.

TO RENT—FUR. ROOM., 1721 CORNELIA-AV., convenient to "L" or surface. Phone Irving 447.

TO RENT—ELEGANT FRONT ROOMS; RUNning water; also 2 for hskpg. 251 Dearborn-av.

TO RENT—BEAUTIFUL SUITE; PRIVATE bath; double, single room. 265 E. Superior.

TO RENT—588 CLEVELAND-AV. — LARGE front room; one or two gents; $3 a week.

WANTED—ROOMS.

WANTED—TO RENT—ROOMS—WE'VE THE best paying people and guarantee the most desirable rooms and select chambers found in city; also housekeeping apartments; single and en suite. We personally inspect, classify, and grade each apt. IF YOU have a room to Rent or Want one, call on us. ADOPT our system; save time and money. EXPERIENCED GUIDES TO ASSIST if desired. Estab. 1887. Betab Co., 801, 171 La Salle-st., N. Y. Life. Halsted 2275. Automatic 2661.

WANTED—TO RENT—NICELY FURNISHED room, single gentleman; between 35th and 45th-sts., east of Indiana-av.; state particulars. Address B N 466, Tribune office.

TO RENT—HOUSES.

South Side.

H. O. STONE & CO.,

MANAGERS OF REAL ESTATE.
10 phones, all Main 339. 206 La Salle-st.

4429 Champlain-av	40
5913 Eggleston-av	20
10 ROOMS.	
4445 Michigan-av	45
1839 Wabash-av	50
3524 Lake-av	30
73 53d-st	35
11 ROOMS.	
3846 Lake-av	65
6043 Madison-av	66
12 ROOMS.	
2547 Indiana-av	65
1918 Indiana-av	65
102 Groveland Park	69
-25 ROOMS.	
1823 Wabash-av	150

TO RENT—HYDE PARK—EXTRA CHOICE, modern three story stone residence, five minutes to I. C. express trains; 12 rooms; quarter sawed oak; oak floors; 7 chambers; 10 closets; two large front rooms on each floor; console; bookcases; sideboard; two china closets; plate mantels; every many drawers, etc.; two bathrooms; open nickel plumbing; slate sinks and wash trays; mosaic vestibule; 4 mantels and gas grates; good kitchen combination gas and coal range; best hot water heating system; elegant hardware and gas fixtures. 6129 Madison-av. Shown by card only. MOORE, BINNEY & CO., 204 Dearborn. Phone C. 881.

TO RENT—189 30TH-ST., BETWEEN PRAIRIE and Indiana-avs., 9 room 3 story and basement brick and stone dwelling; hardwood floors and finish throughout; screens, shades, globes, gas fixtures, and hot water without additional cost; neighborhood first class and extremely convenient. Open daily for inspection. Private family only.
H. E. McCALL, 175 Dearborn-st.

TO RENT—WOODLAWN—A LOVELY HOME; almost new; near Jackson Park and I. C. depot; 17 minutes to Randolph-st.; 3 story stone front, 10 rooms, with basement; suitable for business; and modern and up to date; charming neighbors and location; price $50 month. J. G. BARSALOUX, 272 E. 63d-st. Phone Hyde Park 336.

TO RENT—3967 TO 3987 VERNON-AV. AND 389 to 397 East 40th

RENT—FLATS.
South Side.

oung & Bro.,
Dorborn-st.
ICE, 434 and Oakenwald-av.
FICE, 55th and Washington-av.

COLONIAL COURT."
-AV. AND 63D-ST.
ilding in the most delightful resi-
Hyde Park; commanding a full
a block from I. C. express trains.
city; 6, 7, and 8 rooms, with two
room has outside light; finished
costly woods; will be completed
to $100.

BLDG., 71 East 47th-st., 8 and
handsome interior finish;
in Kenwood, block from Ken-
$85 to $95.

VILLA," 4643-49 WOODLAWN.
ireproof construction; one 10
interior finish of the most costly
acter; 3 bathrooms, elegant ap-
ghout; rent $135.

N-AV., one of the most beauti-
Kenwood; 8 rooms; all outside
or finish; 2 bathrooms; rent $75.

H-ST., between Greenwood and
ms elegant 2d floor apartment.

AV., 9 rooms; handsome interior
; the most attractive new mod-
Kenwood; rent $83 to $100.

NGTON-AV., 8 AND 9 room
est location in Kenwood; over-
and opposite the new Blackstone
egant apartments will be built
to suit tenant; $25 and $65;
duplex apartment in this build-

WOOD-AV., large, elegant 4
finished throughout in hard-
improvements; most delightful
od; rent $65 to $80.

ALD-AV., 7 rooms, elegant in-
; private porch overlooking the

-AV., 7 and 8 rooms; handsome
rooms panneled in oak, drop beam
to $70.

TONE & CO.,
La Salle-st.
Leonard"
8 rooms, third.....$75.00
2d flat.....50.00

arbonnet"
-AV., COR. 34TH-ST.
-AV., 5 rooms, FIRST.....42.50
ooms, FIRST.....45.00
-AV., 6 R., FUR.$22.50
6 r.....22.50
gton-st. Tel. Main 296.

ADAMS-ST., 6 AND 7
-ST., 7 ROOMS, MEADOW-
562 Main.

MODERN, ELEGANT
and California-av.

MODERN, ELEGANT
Hall, 40th and Cottage Grove.

EN-AV., 6 ROOM 1ST
85 Dearborn-st.

Side.

A PARK AND NORTH
EDWARD C. HOYER
ch office of Gilbert M.
rd. and Graceland-av.
n Sunday.

ELLS-AND HOTEL STAND
steam heat, hot water.
10 to $30. See janitor.
NN, 1281 N. Clark-st.

N-AV. NEAR SCHIL-
and basement; furnace
r dressmaker or ladies'

DIATE POSSESSION
ugenie and Fiorimond
steam heat, etc.; 6 large
Wells-st.

ON, 586 DEARBORN-
room apartment; large,
y convenience; immed-
SEY, 402 Rialto Bldg.

AND 6 ROOM MOD-
where; best location in
Janitor or RICH-
shington-st.

ARK-BLVD., COR-
ms, 2d floor; $55 per
W. G. CARLISLE,
40 Dearborn-st.

D FLATS IN LAKE
ms, $26.50; 5 rooms,
flat, $16. FRANCIS
Tel. Lake View 308.

lark and Locust-sts.;

CO., 34 Clark-st.

COY," N. E. COR.
fine 8 room steam
JANITOR.

LIGHT 5 AND 6
ce, near elevated;
st of Clark-st.

N FLAT NEAR N.
S, RICHARDSON,
16.

AKE, FIRST
heat, hot water;

STAIRS, $50 UP;
wrence-av.; ready

, NEAR SCHIL-
and 34 flats, 9 rms.
50. Apply 1st flat.

, NEAR BEL-
m, light, modern.

ON-AV., NEAR
ht, hot water; $45.

6 ROOM HEAT-
n-pl.

TO RENT—FLATS.
North Side.

H. O. STONE & CO.,
MANAGERS OF REAL ESTATE,
10 phones, all Main 3300. 206 La Salle-st.

THE PINES,
CORNER PINE GROVE AND ADDISON.
OVERLOOKING LAKE AND LAKE SHORE DRIVE. NEW AND MODERN APARTMENTS; NEAR "L" AND ELECTRIC.
225 PINE GROVE-AV., 6 rooms.....$45
1514 ADDISON-AV., 7 rooms.....37
1518 ADDISON-AV., 6 rooms.....40
1520 ADDISON-AV., 6 rooms.....50

"THE BELDEN"
cor. BELDEN-AV. AND FREMONT, 2 blocks to N. W. express station.....$35 and $50.00
255 BELDEN-AV., 7 rooms.....50.00
257 BELDEN-AV., 7 rooms.....50.00
254 BELDEN-AV., first, FURNISHED.....45.00
BOTH.....50.00

TO RENT—APARTMENTS IN THE
PATTINGTON
FIREPROOF.
1632-1664 Irving Park-blvd.,
Between Clarendon-av. and Lake Shore.
Refrigeration, table ice, and electric light included.
Apartments open for inspection every day and evenings.
IMMEDIATE POSSESSION.
WILLIAM A. BOND & COMPANY, Agents,
1107 Dearborn-st.
TELEPHONE MAIN OFFICE—CENTRAL 4694.
THE PATTINGTON—LAKE VIEW 60.

TO RENT—A FEW CHOICE APARTMENTS IN NEW MANSIONS.
Corner La Salle-av. and Belden-st., facing Lincoln Park and one block north of North-av. Steam heat, electric elevators, electric light, gas ranges, hot and cold water, ice for refrigeration furnished free; porcelain bath tubs; everything strictly modern; elevators and stairs of Italian marble. Rents from $55 to $120.
EMERSON B. TUTTLE,
1015 Marquette Building.
204 Dearborn-st.

TO RENT—FLATS—NORTH SIDE—
1st floor, 310 Bissell-st., 6 rooms.....$17.00
1st floor, 322 Bissell, 6 rooms.....17.00
2d floor, 318 Bissell, 6 rooms.....17.00
2d floor, 637 Larrabee, 7 rooms, steam.....17.50
2d floor, 639 Larrabee, 7 rooms, steam.....20.00
LA GRAND.
2d floor, 693 Pine Grove, 7 rooms, steam.....52.50
1st floor, 695 Pine Grove, 7 rooms, steam.....50.00
2d floor, 1719 Wavelandav., 7 rooms, steam.....45.00
1st floor, 1723 Waveland-av., 7 rooms, steam.....45.00
E. W. ZANDER & CO., 204 Dearborn-st.

TO RENT—NEW BLDG.; ELEGANT 4 AND 5 room strictly modern steam heated apartments; southeast corner Sheridan-rd. and Graceland-av.; $30 to $35; 4 block from Graceland-av. exp. sta., on N. W. L. EDWARD C. HOYER & CO., Sheridan-av. Tel. Lake View 330. Open Sundays.

TO RENT—NEW BLDG., BEAUTIFUL 6 AND 7 room modern flats; hardwood finish throughout; hot water heat; tiled bath rooms; hot and cold water in every room; hardwood floors; thoroughly modern in every respect; rent $33.
BECK & KRAMER, 125 DEARBORN-ST.

TO RENT—FLATS, 2D FLOOR, CORNER, 7 large rooms, strictly modern; corner Eugenie-st. and Crilly-ct.; one block from Lincoln Park; free electricity; hot water, steam heat, etc.; $56. 671 Wells-st., or 204, 167 Dearborn-st.

TO RENT—SPLENDID 3 ROOM APARTMENT, Worcester Bldg., 1886 Diversey-blvd.; fine flat of lake and park views; excellent roof garden, cafe at reasonable rates; bachelor apartments. Call at once. L. View 870. MRS. M. E. REEDY.

TO RENT—STEAM HEATED FLATS.
1074 Lincoln-av., 7 r., light, 2d floor.....$37.50
1173 N. Clark-st., 6 r., light, 2d floor.....45.00
Building transportation, neighborhood and prices.
H. JAESCHKE, 79 Dearborn-st., R. 743.

TO RENT—351 CHESTNUT-ST.—SAN ANTONIO Apartments, corner North State-st.—6 elegant, well lighted rooms, 2d floor west; will decorate. Key next door. CONNOR & CO., or apply to
JOHN E. CONNOR & CO., 90 Washington-st.

TO RENT—ELEGANT 7 ROOM MODERN FLAT; steam heat; all outside rooms; overlooking Lincoln Park; reasonable rent. 1955 Deming-pl.

Miscellaneous.

TO RENT—PARTIES WISHING 7 AND 8 ROOM steam heated flats on West or North Sides, consult
RICHARDSON, 154 La Salle-st., Room 16.

TO RENT—MODERN 4-7 ROOM FLATS. BEST location, North and South sides. RICHARD A. KOCH & CO., 95 Washington-st.

WANTED—FLATS.

WANTED—TO RENT—CLEAN MODERN 4 room steam heated flat near car lines. Address F 514. Tribune office.

TO RENT—STORES.
South Side.

TO RENT—STORE, NO. 1050 GARFIELD-blvd., bet. Alley L station and Indiana-av.; very fine business location; several thousand pass the store daily; $50. Also store, No. 1115 61st-st., bet. Alley L station and Indiana-av. Also store, No. 319 43d-st., one block west of Cottage Grove-av.; $30. MATSON HILL (owner), R. 414, No. 205 La Salle-st.

TO RENT—STORE,
145 Fifth-av., in Security Bldg., about 18x40 ft.; for all conveniences. University of Chicago, 1210, 135 Adams-st.

TO RENT—GOOD SALOON LOCATION; 59 PLY-MOUTH-pl., store and basement; rent.
OLIVER & SCOTT, 110 Dearborn-st.

TO RENT—STORE AND BASEMENT, 135 WABASH-av. Silversmiths Building, fireproof. Apply B. C. ALLEN, 5th floor.

TO RENT—STORE IN STATE-ST., BETWEEN Monroe and Adams-sts.
HARPER & ROOD, 417, 119 MONROE-ST.

TO RENT—DESIRABLE STORE AT 196 LA Salle-st. Inquire of SEYMOUR & MORRIS, 901, 154 La Salle-st., Room 16.

TO RENT—195 E. RANDOLPH-ST., STORE AND basement; telephone Main 1514. Apply office of building.

TO RENT—STORE 684 E. 43D-ST. BETWEEN Michigan and Indiana. Possession May 1; rent $30. HOETHINGTON & CO., 120 Randolph-st.

TO RENT—FINE STORE AND BASEMENT; 20X77 ft., 47 Van Buren-st., near Wabash-av. Apply to F. H. HILLMAN, 70 La Salle-st., R. 55.

TO RENT—PLATE FRONT STORE, 6828 WENTworth-av.; will fit out with counters, shelving, etc. Rent $27.50. Cook county's center of choicest residential section.

TO RENT—222 STORE, OAKLAND MUSIC Hall, 40th and Cottage Grove.
HOLTON, SEELYE & CO., 204 Dearborn.

TO RENT—SPACE IN STORE AND BASEment, 81 E. Lake-st.

TO RENT—1458 N. CLARK-ST.; NEAR BELmont-av.; large store and basement; $35.

West Side.

TO RENT—GOOD OLD ESTABLISHED STAND corner Milwaukee-av. and [Powell block.]; will be in good order. Excellent chance for right party. Will put up. Good chance for the right party. Will make very favorable term lease, but must be experienced man and a secured lease. Do not call if you cannot make good. GORDON STRONG & CO., 108 Dearborn-st. Central 1121.

TO RENT—THAT NEW, LIGHT, LARGE STORE at corner Milwaukee and Armitage-avs.; about 40 ft.; suitable for clothing or gentlemen's furnishing and tailoring, or any good line; very desirable location; finished corner on Northwest Side. Apply
GORDON STRONG & CO.,
108 Dearborn-st.
Central 1121.

TO RENT—THAT EXCELLENT, WELL-LIGHTed store at 547 Armitage-av., near the corner of Milwaukee [Powell Block]; size about 18x50; good condition and rent on term lease to good party at very reasonable rental; no saloon, restaurant, or printing office. Apply GORDON STRONG & CO., 108 Dearborn-st. Central 1121.

TO RENT—TWO STORES, 918-920 W. 21ST-ST., nr. Leavitt; separate or together; high class German-American district.

TO RENT—STORE, 809 W. 21ST-ST.; FINISHED living room and basement; rent $20.
BOAL, HUSTON & CO., 97 Clark-st.

TO RENT—STORES 209-211 ADAMS-ST., $30; others $15. OHLERKING, 207 W. Adams.

TO RENT—ELEGANT STORE, 1010 HARRISON, cor. Leavitt-st. OHLERKING, 207 W. Adams.

North Side.

TO RENT—THAT LARGE, LIGHT, NEW store, next to corner in Gillespie Bldg., corner Evanston and Wilson-avs., opposite N. W. L terminal station; busiest block on North Side; splendid chance for woman's exchange, florist, and manufacturing lease to good party. Address GORDON STRONG & CO., 108 Dearborn-st. Central 1121.

TO RENT — CORNER AND INSIDE, STEAM heated stores; first class location for millinery, restaurant, grocer, dry goods, or cigar store, southeast corner of Sheridan-rd. and Graceland-av.; opposite Sheridan-rd. sta., on N. W. L. EDWARD C. HOYER & CO., Sheridan-rd. and Graceland-av. Tel. L. View 330. Open Sundays.

TO RENT—STORES, 274, 280, AND 282 RUSH-st., in Majestic Apartment Building; suitable for fine retail business; steam heat, modern conveniences. Open for inspection. H. F. WILLIAMS, 97 Clark-st.

TO RENT—STORE—DESIRABLE FOR TAILOR, shoes, market. 49 N. State.

TO RENT—OFFICES, LOFTS, ETC.
Offices.

TO RENT—DESIRABLE OFFICE WITH LARGE vault, $15 per mo. Douglas Bldg., 80 Dearborn.

TO RENT—DESK ROOM; USE OF TELEPHONE. Room 1122 La Salle-st., R. 18.

TO RENT—OFFICES, LOFTS, ETC.
Offices.

TO RENT—SUITES OF ROOMS ON 2D FLOOR, northeast corner 63d-st. and Kimbark-av.; steam heat; splendid light; suitable for offices or salesrooms. These offices and salesrooms are considered the most desirable in Woodlawn. From $7 up. Will decorate and arrange to suit tenant.
GORDON STRONG & COMPANY,
Central 1121. 108 Dearborn-st.

TO RENT—Choice Office—
Large, attractive office, fronting Jackson-blvd., containing over 400 square feet; modern fireproof building; fine light; good elevator service; rent reasonable.
East Chicago Co., 77 East Jackson-blvd.

TO RENT—
Offices in Adams Express Building.
Space for manufacturers' agents; fine offices for samples; reasonable rent; central and choice location.
JOHN C. McCORD, office of the building.

TO RENT—OFFICES IN
DICKEY BUILDING,
32-46 DEARBORN-ST.
ALSO
SPACE, 20X80 FEET, WITH
10 LARGE WINDOWS.

TO RENT—GARDEN CITY BLOCK, CORNER Randolph and Fifth-av.; has light, desirable office for stock and office purposes; passenger and freight elevator service. Call Room 309. Telephone Main 1514.

TO RENT—ON ACCOUNT OF REMOVAL WE offer the offices, 1518 and 1519 Monadnock Block, from May 1st; finest front; with fine views of lake, and very desirable in every way. Apply at 1518. C. P. MILLER & CO.

TO RENT—
41, 43, AND 45 STATE-STREET.
Desirable floor and office space; fine light two sides; passenger and freight service.
ROBERT P. WALKER, 115 Dearborn-st.

TO RENT—OFFICES, 171 WASHINGTON-ST., corner 5th-av. Monadnock Building; all light; $15 to $50 month; 3,000 square feet in floor; large front office, bank floor, or will divide; large vault for rent.
A. W. COCHRAN, Agent, Room 305.

TO RENT—A FEW DESIRABLE OFFICES, 167 Dearborn-st., opposite new First Natl. Bank Bldg.; reasonable rates; modern conveniences. Apply 204, 167 Dearborn-st.

TO RENT—A FEW VERY DESIRABLE OFfices in the Mallers Bldg., S. W. Cor. La Salle and Quincy-sts. Apply Room 1102, office of the building.

TO RENT—
Office, 17x32 ft., with vault, in La Salle Block, cor. Madison and La Salle-sts. The University of Chicago, 1210, 135 Adams-st.

TO RENT—LARGE AND CONSPICUOUS CORner offices, 24 floor, n. w. cor. Wabash-av. and Van Buren-st., specially suitable for dental offices; $100 per month. F. H. Brammer, 70 La Salle, R. 55.

TO RENT—$20; OFFICES, SUITABLE FOR DOCtor or dentist. Oakland Music Hall, 40th and Cottage Grove.
HOLTON, SEELYE & CO., 204 Dearborn.

TO RENT—DESK ROOM IN FIRST CLASS OFfice building; reasonable charge. Address J 600, Tribune office.

TO RENT—FINE FRONT SUITE OF ROOMS. Dexter Bldg., 84 Adams-st.

Floors and Lofts.

TO RENT—THREE FLOORS, 28X140, WITH ELECTRIC ELEVATOR; VERY LOW RENTAL. APPLY 71 S. WATER-ST.

TO RENT—FLOORS OR ENTIRE BUILDING, 73 and 75 Plymouth-pl.
Store and basement, 331 and 333 Wabash-av. Second floor, s. w. cor. Wabash-av. and Congress-st. Apply to owner, 817 Monadnock Block.

TO RENT—1807-9 CLARK-ST., FLOORS, containing 6,000 sq. ft., new 5 story building; large ready for occupancy; long lease; low rent.
H. O. STONE & CO., 206 La Salle-st.

TO RENT—FOR A TERM OF YEARS—192 AND 194 Washington-st., entire building to be remodeled; store, basement, and floors for rent.
ROBERT P. BASS, 189 La Salle-st.

TO RENT—FULL PARTICULARS OF EVERY floor for rent in the various business districts can be had at our office. ROUNDS & WETTEN, 215 Woman's Temple, 184 La Salle-st.

TO RENT — 211 MADISON-ST., 2D FLOOR, 40x180; cheap; others 20c to 30c square foot.
ROUNDS & CLOUGH, 177 La Salle-st.

TO RENT—FIFTH FLOOR, 74 AND 76 W. LAKEst., 40x80; steam heat, power, freight elevator; plenty of light. H. F. WILLIAMS, 97 Clark-st.

TO RENT—FINE FIREPROOF FLOORS, 84 Market-st., 26,000 sq. ft. or less; new building. LOUIS A. SEEBERGER, 188 La Salle-st.

TO RENT—3D FLOOR, 296 WABASH-AV., BLDG. 20x160, electric freight elevator.
S. W. PACKARD, Owner, Ashland Blk.

TO RENT — FINE BASEMENT WITH GOOD title floor. 167 Wabash-av. E. CROWDER.

Manufacturing Property.

TO RENT—FOR WOODWORKING OR LIGHT manufacturing, floor 50x100 ft.; fine light, power, and heat.
MILLER LADDER CO., 72 Ogden-pl.

TO RENT — CHEAP; MANUFACTURING floor with power, heat, light, passenger and freight elevators; 30x70. A. B. S. Co., 101 S. Clinton-st.

TO RENT—FINE, LIGHT ROOMS, LARGE AND small, in Central Union block, n. w. cor. Madison and Market-sts.; steam, power; rent reasonable. Apply in Room 200.

TO RENT—FOR SALE—FACTORY BUILDing, power plant, shafting, side track; in suburbs. W. E. WILLIAMS, 219 S. Clinton-st.

TO RENT—127 HADDON-AV., 5 STORY BUILDing; 25x70 feet.

TO RENT—BUILDINGS.

TO RENT—5 STORY BUILDING, N. W. CORner Michigan-av. and 12th-st., about 40,000 sq. ft.; fine location for display of automobiles or buggies or for light manufacturing; price will be made right to responsible party.
The University of Chicago,
1210, 135 Adams-st.

TO RENT — BUILDINGS, STORES, AND floors in all parts of the city. Send for list.
WILLIS & FRANKENSTEIN, 164 La Salle-st.

TO RENT—HOTELS.

TO RENT—FROM MAY 1, HOTEL OF 120 rooms; steam heat, electric elevator; equipped; Turkish bathrooms and barber shop; near business center; furniture for sale. Apply W. G. CARLISLE, 40 Dearborn-st.

TO RENT—157 AND 9 KINZIE-ST., NEAR State, 36 room hotel; $100.
H. O. STONE & COMPANY.

TO RENT—HALLS.

TO RENT—FOR LODGES, CLUBS, RECEPtions, Oakland Music Hall, 40th and Cottage Grove.
HOLTON, SEELYE & CO., 204 Dearborn.

TO RENT—MISCELLANEOUS.

TO RENT—AND FOR SALE—FACTORY DOCK. VLISSINGEN & CO., 95 Dearborn-st.

LEASEHOLDS TO SELL AND WANTED.

FOR SALE—FOR CASH—HIGH CLASS, WELL established private boarding house; 20 rooms; well furnished; permanent people; leaving city reason for selling; no agents; best North Side neighborhood; walking distance; lease to 1906. Address B N 200, Tribune office.

TYPEWRITERS.

TYPEWRITERS—CLEARANCE SALE—GREAT SACRIFICE—We are selling at less than cost our surplus stock of new and second hand typewriters, Remingtons, $15 up; Manhattans, brand new, $35 to $50; and all others in proportion. F. S. Webster Company, "Department A." 139 Madison-st., Chicago.

REMINGTON, SMITH PREMIER, AND OLIVER at your own price. Also all other makes known. Rental $2 per month and up. Expert repairing.
ROCKWELL-BARNES CO.,
207-209 Wabash-av., City.

TYPEWRITERS RENTED, $2.50 A MONTH UP. All makes of machines for sale, $15 up. Send for bargain list. Telephone Harrison 4446. Chicago Safe and Mdse. Co., 255-257-259 South Clark-st., near Jackson.

RENT REMINGTON TYPEWRITERS FROM the makers for $3 a month and they furnish the best; most interested in satisfactory use. 154 Monroe-st.

GET A GOOD ONE—ALL MAKES SOLD OR rented anywhere. Expert repairing. Supplies. TYPEWRITER HEADQUARTERS, 291 Dearborn

FOR SALE—REMINGTON, SMITH-R., AND all makes. Free half-price catalogue. LOWEST RENTS. W. A. WHITEHEAD, 36 La Salle-st.

SAFES.

BEFORE MOVING TO OUR NEW LOCATION, n. e. cor. Lake and 5th-av., will sell all new and second-hand safes and vaults at a very low price.
SABATH SAFE CO., 158 5th-av.

FULL LINE MANGANESE STEEL BANK safes (Hibbard-Redman-Ely system); also second hand bank safes, all makes.
McALIN SAFE & VAULT CO., 188 Lake-st.

FULL LINE OF SAFES, BOTH NEW AND SECond hand. $15 up. Safes taken in exchange and bought. Telephone Harrison 4446. Chicago Safe and Mdse. Co., 255-257-259 Clark-st., near Jackson.

LARGEST STOCK OF NEW AND SECOND hand safes in the city. 52 Wabash-av.
HALL'S SAFE AND LOCK CO.

STORAGE AND SHIPPING.

HEBARD'S NEW STORAGE WAREHOUSE,
Corner Harrison-st. and Ogden-av.
Telephone West 283.
Our new warehouse is now complete in every detail and we would solicit your inspection. Rates reasonable, consistent with good service.

BICYCLES AND BICYCLE GOODS.

WANTED—50 GOOD SECOND HAND WHEELS at once for country orders; bring wheels and get our cash offer. Reads Cycle Co., 1243 Wabash-av.

CITY REAL ESTATE.

FOR SALE—HOTEL BUILDING, 100X100 FEET, 6 story, near business center, unincumbered, value $125,000; exact terms; might consider good farm or flat building. Apply H. G. CARLISLE, 40 Dearborn-st.

FOR SALE—OR EXCHANGE—HIGH CLASS 7 room flats; rent $5,000; price $45,500; AN UNEXCELLED OPPORTUNITY. ACT!
REGELIN, JENSON & CO., 105 Washington-st.

FOR SALE—FINE RESIDENCE PROPERTY, improved or vacant, on boulevards and avenues.
WILLIAM H. MOONEY, 1008, 142 Washington-st.

SOUTH SIDE REAL ESTATE.

FOR SALE—MUST BE SOLD NOW. THAT'S ALL. Don't use the telephone; but call at office prepared to do business. We are authorized to take best price we can get now.
12 FLATS—Choice corner near 43d-st. station Alley L; rent $3,785; price $41,500.
4 FLATS—Near 58th-st. station Alley L; rent $2,600; price $16,250.
4 FLATS—Forest-av., near 37th-st.; rent $2,525; price $17,000.
State-st., near 47th, 50x161 feet, with 2 big 2 story frame bldgs.; rent $900; price $5,850.
Wentworth-av., near 39th-st., 2 story frame, 2 flats, and barn; rent $240; price $1,500.
Bowen-av., near Langley, biz 2 flat bldg., 6 and 7 rooms and baths; rent $360; price $2,050.
FOR SALE—NEW, MODERN HOMES—
PRICES, $5,800 AND $6,000, on easy terms; $500 CASH AND $40 MONTHLY PAYMENTS; 6645 TO 6650 KIMBARK-AV. ONE BLOCK FROM ILLINOIS CENTRAL STATION.
OPEN FOR INSPECTION. AGENT ON PREMISES. 2 story houses, containing parlor, dining room, kitchen, 3 bedrooms, and 4 bedrooms; elegantly finished in mahogany, oak, and white enamel; steam heat; magnificently decorated, beam ceiling, and paneled wainscoting in dining rooms.
COMPLETE IN EVERY DETAIL. Large lots, 23x163 ft., with 16 ft. alley.
DRAPER & KRAMER, 125 DEARBORN-ST.

FOR SALE—BY HOLTON, SEELYE & CO., 204 Dearborn-st.:
Washington-av., near 62d-st., 10 room frame house; 34 ft. lot; mortgage $4,000; price $6,000 if sold this month; former price $7,000.
Champlain-av., near 45th-st., 9 room detached brick house and barn; price $6,500.
3750 61st-pl., cor. Cottage Grove-av. 12 room frame house and barn; 50 ft. lot. See it and make offer at once.

FOR SALE—WILL SELL MY DOWNTOWN corner, $250,000 cash; can borrow $100,000 on it; would consider 50 ft. on Wabash or Michigan-avs., between 12th and 18th-sts., in part payment. Address C 541, Tribune office.

FOR SALE—THE MOST SENSATIONAL PRICE EVER HEARD OF FOR VACANT.
Michigan-blvd., near 49th-st., 25 ft. on 1st front foot. Just think of this for one moment—boulevard frontage in one of the most prosperous cities in the world almost given away.
F. F. McCARTHY & CO., State and 39th-sts.

FOR SALE—3 FLAT BUILDING, 4049 CALUmet-av.
Frame dwelling, 2513 Indiana-av.
Frame dwelling, 2421 Indiana-av.
Stone front dwelling, 2419 Indiana-av.
Stone front 3 flat building, with barn, 2334 Indiana-av. Inquire
BARKER & JACKSON, 1816 Wabash-av.

FOR SALE—SIMPLY GIVEN AWAY.
CALUMET-AV. $6,250.
3 story stone front 10 room residence, HARDWOOD FINISH, FURNACE HEAT, GOOD CONDITION; ONLY $2,250 CASH; balance TIME.
DRAPER & KRAMER, 125 DEARBORN-ST.

FOR SALE—MODERN STONE FRONT—
—Rent $1,230 per year.
—ONLY $8,900. Worth $15,000.—
Chamberlain-st., nr. 47th-st.
WATSON & BARTLETT, 160 Washington-st.

FOR SALE—MODERN RESIDENCE, N. W. corner Kimbark-av. and 58th-st.; beautiful lot, 50x180.
CHOICE VACANT CORNER.
Woodlawn-av. and 57th-st. 50x180.
Other residence properties. Some special bargains.
W. A. PRIDE, 354 La Salle-st.

FOR SALE—9 ROOM BRICK RESIDENCE, just decorated and put in fine repair at a cost of $700; No. 376 Bowen-av., near St. Lawrence-av.; was valued a year ago at $5,000; will be sold now for only $3,975; terms $500 cash, balance $40 per month. SHELDON & SHELDON, 99 Randolph-st.

FOR SALE—LIVE ON THE BOULEVARD—A 10 room brick house and barn on Drexel-blvd., only $5,750; nothing like it to be bought in the city. Don't miss the chance.
McKEY & POAGUE,
Chamber of Commerce.

FOR SALE—OR EXCHANGE.
5 stores, 20 flats, Hyde Park; rented over $8,000 per year; price $50,000. Mortgage $32,000, 5%, five years; want clear income for exchange.
E. L. MARTIN, 84 La Salle-st.

FOR SALE—57TH-AV., NEAR 57TH-ST.
50 ft. lot, with 2 flats and basement 5 flat building on stone foundation; also cottage; all for $9,000.
BOWES INVESTMENT CO., Agts., 108 La Salle-st.

FOR SALE—TO CLOSE ESTATE, RESIDENCES at 2115 Calumet-av. and Prairie-av.; will sell at one-half value; buyers will do well to investigate and must have permit to see these houses.
WHITESIDE & WENTWORTH, 140 Dearborn.

FOR SALE—PRAIRIE-AV., NEAR 58TH-ST.
TWO 6-7 rooms; stove lots; 50x125 ft.; large rooms.
FLATS, 25x161 ft.; large rooms.
Price, $4,000. Worth $8,000.
FRY-SINGER & REED, 119 Monroe-st.

FOR SALE—THREE STORY STONE FLATS, far above the average in workmanship and finish; very best; price $10,000.
A. H. KINKAID & CO., 107 Dearborn-st.

FOR SALE—CAN BE BOUGHT FOR LESS THAN cennegs-av., near 36th-st., 2 story 6 room house, colonial porch; Vincennes car. Central 4565. LEONARD, 115 Dearborn-st. Phone

FOR SALE—36 GROVELAND-PK.—BROWN stone, modern, 9 rooms; modern in every respect. Apply to JOHN B. MALLERS, 220 La Salle-st.

FOR SALE—HOUSE, STONE FRONT, 12 RMS.; hardwood finish in each room, with brick barn; on Indiana-av., bet. 29th and 30th; $6,000; easy payments. Apply Room 204, 167 Dearborn-st.

FOR SALE—AN ELEGANT TEN ROOM MODern house, 75 feet frontage, on Monroe-st., between 42d and 43d-sts.; party leaving city; small payment. E. P. WILLIAMS, 125 E. 75th.

FOR SALE—SACRIFICE—THIS FINE BUILDing, 6636 Wabash-av., 7 and 8 room flats; oak finish, open plumbing, cement walks, basement; must investigate.

FOR SALE—CHEAP; 3522 INDIANA-AV., TWO story brick house; lot 25x178 ft.; terms to suit. Apply premises.

FOR SALE—FOR HOME PROPERTY IN ONE OF best streets and boulevards, see EUGENE A. BOURNIQUE & CO., Chamber of Commerce Bldg.

FOR SALE—BARGAIN—PRAIRIE-AV., NEAR 30th-st., 10 r. stone front house; perfect condition. Address J 304, Tribune office.

FOR SALE—5318 GREENWOOD-AV., 9 ROOM frame house; furnace heat; lot 50x189.
TROTTER & KIMBALL, 132 La Salle-st.

FOR SALE—I WILL SELL MY BEAUTIFUL DEtached residence on Grand-blvd. cheap for cash. Address X W 181, Tribune office.

FOR SALE—TO BUY A HOME ON THE BOULEvard or in Kenwood district go to MATSON HILL & CO., Home Insurance Building.

FOR SALE—2 STORY FRAME HOUSE ON 71ST-pl. for only $3,150; easy terms. Address B C 459, Tribune office.

FOR SALE—HOUSE, 9 ROOMS, INDIANA-AV., bet. 29th and 30th; $5,000; payments; hardwood floors in every room. Apply 204, 167 Dearborn-st.

FOR SALE—$70 GROVELAND-AV., 10 ROOM house, near 43d elevated sta.; lot 40x165; price $5,500. C. H. MULLIKEN, 108 Dearborn-st.

SOUTHWEST SIDE REAL ESTATE.

McKinley Park Homes.
Close to Chicago's most beautiful park and children's playground.
$12 TO $14 MONTHLY PAYMENTS.
Prices $1,675 to $2,175.
Small cash payments.
CALL AT S. W. COR. WESTERN-AV. AND 40TH-ST.

Save Your Rent.
$15 MONTHLY PAYS FOR A HOME in the heart of the Southwest Side. Up to date 6 and 7 room houses; cement walks, paved streets; abundant transportation and a cent fare.
Prices $2,150 to $2,750.
CALL S. E. COR. 35TH & S. CALIFORNIA-AV.

WEST SIDE REAL ESTATE.

FOR SALE—OR EXCHANGE—SIX FLAT building, stone front, on Washington-blvd., out west; GREAT BARGAIN; $14,000; MUST BE SOLD.
ALSO
3 flat stone front beautiful modern and up to date building; steam heat and hardwood; first class in every way; on Washington-blvd., near 42d-av.; well rented.
ONLY $11,000; VERY CHEAP.
Several fine 2 flat buildings on Congress-st., Lexington, and Gladys-av.; $4,500, $5,000, $5,500; very cheap.
CONGER,
804 Chamber of Commerce.

AN INVESTMENT
THAT PAYS FOR ITSELF.
Live in one flat; rent the other.
5 and 6 room stone front, 2 flat buildings.
Near Garfield Park, Madison-st. electric, and Met. "L."
Monthly payments, $40; price $6,000.
Jackson-st., Gladys-av., Van Buren-st., South 44th-av.
CALL AT NO. 369 SOUTH 44TH-AV.

FOR SALE—WEST OF DOUGLAS PARK—2 flat brick, $4,000; take cheap lots.
F. D. CALLAN & CO., 145 La Salle. Ph. C. 824. Branch, Harrison and 42d. Ph. W. 1608.

FOR SALE — A SNAP IF SOLD AT ONCE. 267 and 269 S. Kedzie-av., 3 room flats, modern, with barn; 30x125. STURMER, 757 S. Kedzie-av.

FOR SALE—48X150 FT., 12 ROOM RESIDENCE, 2 ball floor, Ashland-blvd., near Harrison, $15,000.
A. C. TISDELLE, Banker, 94 La Salle-st.

FOR SALE—BUILDINGS AT 511 N. HERMITage and 122 Haddon-av., 3 and 5 stories; rental $2,520.

FOR SALE—EASY TERMS, 16 NEW BRICK 2 story flat bldgs. Fullerton and California-av.

FOR SALE—EASY TERMS—16 NEW 2 STORY flat bldgs. Fullerton and California-av.

NORTH SIDE REAL ESTATE.

FOR SALE—NEW 6 FLAT BLDG., NR. SHERIdan-road station, to net purchaser 20 per cent.
L. M. COY, Unity Building.

FOR SALE—2628 PAULINA, NEAR WILSON. modern 9 room house, 50x165 ft.; $7,000.
E. W. WEART & CO., 115 Dearborn-st.

FOR SALE—IN BUENA PARK—THREE CHOICE lots, a bargain; fine lake view. Further particulars inquire of J. EMERY, 7 Randolph-st.

NORTH SIDE REAL ESTATE.

FOR SALE—AS WELL BUILT A 10 ROOM brick house as there is in Chicago FOR SALE CHEAP; two years old, in perfect repair; built by myself; lot 50x100; never offered before and cannot be duplicated now; NO AGENTS; parties looking for a perfect house with large rooms, built for 20 years without practically any repairs, can find just such a house at 2768 Kenmore-av. Stonework, and can buy it on as long time as desired. Believing that a mere mention of the fact that this house is for sale will secure buyers in plenty—as rarely are such offerings made—I would advise quick response to this announcement, if you do not wish to be disappointed in securing it. Price and all particulars at house.
JOHN M. HODGE, 2768 Kenmore-av. Telephone 1104 Irving, Edgewater, Chicago.

FOR SALE— EDGEWATER.
DON'T PAY RENT.
Use your rent money with a small cash payment to buy a new and modern house.
$4,500, $5,300, $6,900, $9,000, $12,000.
I have some two family houses for sale at $6,500, which is a new feature. Send for booklet showing cuts of houses and floor plans.
L. COCHRAN, 1214 Tribune Bldg.,
Branch office Evanston & Catalpa-ave., Edgewater.

THE NORTH SHORE.
EDGEWATER HOMES ON EASY TERMS.
On the Evanston and N. W. L. electric lines and Clarendon-av. and Lake Shore, electric lines and Chicago and Northwestern and midway between Chicago and Evanston. Pier, Bananas, Apricots, and many other tropical productions. Will sell you a home or exchange your Eastern property for one in Los Angeles City or fruit farms. Write us.
THORNE-HILL & INY CO.,
Suite 310-311 Consolidated Bldg.,
Los Angeles, Cal.

WANTED—FOR SALE—LIST YOUR IMPROVED or unimproved real estate with me. The management of your property is solicited. Tax matters a specialty.
JOHN F. BECKER, 100 Washington-st.

WANTED—WHAT HAVE YOU C'HEAR FOR equity in 6 flat near Lake and road?
LOT 75X125 FEET.
Mortgage $12,000, at 5 per cent.
F. W. SPELZ, 145 La Salle-st. Central 307.

WANTED—A 10 ROOM RESIDENCE, BETWEEN Michigan and Vincennes-av., south of 39th-st.; must be first class and a bargain. Address B C 504, Tribune office.

WANTED—UNHEATED TWO FLAT BLDG. IN Kimbark-av., near 63d-st.
A. H. KINKAID & CO., 107 Dearborn-st.

WANTED—FEW ACRES FOR POULTRY FARM; must have preferred; small cash payment, balance installments; state price and location; must be near city. Address J 295, Tribune office.

WANTED — BUNCHES OF LOTS SUITABLE for building, 25 to 50, in city, with sewer and water. R. A. CUMMINGS & CO., 103 Dearborn-st.

WANTED—VACANT OR IMPROVED, QUICK sale if reasonable. C. F. SCHULTZ, 160 Randolph-st.

WANTED—2 FLAT BUILDING SOUTH SIDE; owner's answer. J. F., 3357 State-st.

WANTED—5 TO 40 ACRE FARMS IN ILL. within 50 miles of Chicago; must be cheap. Walter H. Brownell Co., 714 Reaper Blk., Chicago.

WANTED—VACANT OR IMPROVED.
VOLK BROS., 218 La Salle-st.

REAL ESTATE

MUSICAL INSTRUMENTS.

PIANO BARGAINS—

Such an array of bargains as Lyon & Healy offer this week is entirely out of the ordinary. Visits of inspection and comparison are cordially invited. We can probably save you a considerable sum, and you can be absolutely sure of what you are getting, for in addition to the makers' guarantee you receive our own warranty.

TEN KNABE UPRIGHTS.
Beautiful, modern style, only now superseded at a discount of $45 from the former very reasonable price.

SEVENTEEN WEBER UPRIGHTS AND GRANDS.
Used by members of the Grand Opera Co. during their recent stay in this city. These magnificent, latest model instruments will be sold at special reduction.

MISCELLANEOUS WEBERS.
Left over from the "Weber" sale. Some styles at almost nominal prices.

STEINWAY UPRIGHTS, STYLE N.
To make room for the new vertegrands we offer these superb pianos at a considerable reduction in price.

EIGHTEEN KRAKAUER UPRIGHTS.
Reduced $75 in price. As fine pianos, musically, as Krakauer Bros. ever made, but of a design that we will no longer carry.

WHEELOCK & STUYVESANT UPRIGHTS.
Of certain styles, and many other well known makes, are also included in this sale.

LOW PRICED PIANOS.
Both new and second hand. Many at $100, $120, $135, and $150. Any one having the purchase of a low priced piano in view should not fail to inspect the one hundred or more genuine bargains that we offer in this sale.

Easy installment terms may be arranged by paying simple interest on deferred payments, and those purchasers who find the very unusual benefit of buying at spot cash closing out prices. Buyers at a distance should write for list immediately.

LYON & HEALY,
Wabash-av. and Adams-st.

SPECIAL CLEARING SALE OF PIANOS—
ADAM SCHAAF,
Established 1873.
MANUFACTURER OF HIGH GRADE PIANOS.
SPECIAL SALE OF NEW UPRIGHT PIANOS in all the natural fancy woods, $125, $135, $145, $155, $165, $175, $185 each.
SECOND HAND UPRIGHT PIANOS, practically good as new; we will exchange piano or refund the money after three months' use if not as represented; price $75, $90, $100, $115, $125, $145, $155, $165 each.
EVERY PIANO FULLY WARRANTED.
PAYMENTS—$10 DOWN, $5 MONTHLY, including a handsome stool and scarf.
TO RENT—$3 and $4 per month, fine new upright pianos; one year's rent allowed if purchased.
Pianos tuned, moved, stored, repaired, and exchanged.
ADAM SCHAAF,
147-149 W. Madison-st., corner Union-st.

AT THE VOSE STORE.
A handsome upright piano for $165. Cash or easy payments.
YOU CAN HAVE YOUR PICK OF FIFTY slightly used pianos—several well known makes at $100 upwards. Each piano guaranteed in good playing order.
VOSE RENTS ONLY NEW PIANOS. WHEN one is rented from Vose and it is sold as new on hand. Vose takes many pianos of other make in exchange; these all go for what they will bring. Easy payments if desired.
VOSE & SONS PIANO CO.,
246 Wabash-av., Chicago.

KIMBALL PIANOS.
KIMBALL PIPE ORGANS.
KIMBALL REED ORGANS.
KIMBALL PIANO PLAYERS.
All component parts made in Kimball Factories, Chicago.
Manufacturers' prices marked in plain figures.
These figures include the bare cost of labor and material with just one small margin of profit.
We have all unnecessary expense, including freight. Large stock of special bargains always on hand.
W. W. KIMBALL CO. [Established 1857].
S. W. Corner Wabash-av. and Jackson-blvd.

SPECIAL BARGAINS IN THE FOLLOWING used pianos:
1 $300 Hallet & Davis upright.....$110
1 $300 Fischer upright.....100
1 $250 walnut upright.....105
1 $250 New England upright.....75
1 $300 Hobart M. Cable upright.....150
1 $275 mahogany upright.....140
1 $350 Hallet & Davis upright.....150
1 $300 Schubert upright.....135
1 $250 Smith & Barnes upright.....135
1 $250 Lyon & Healy upright.....125
Many bargains in square pianos at $15 and up. Terms $15 cash and $5 per month. Pianos to rent—allowed if purchased. Our own guarantee with every instrument. Chicago Piano Mfg. Co., 235 Wabash-av., cor. Jackson-blvd.

BAUER PIANOS
BAUER PIANOS
We have at present an unusually fine array of used Bauer pianos; instruments returned from rental, used at concerts, repossessed, etc. Some in rosewood and ebony finish, in classic conception, at $150 and $210; others of modern ones, in handsome mahogany, walnut, and oak cases, at $225 to $275. A few of late designs, with Bauer patent fallboard, etc., practically as new, at $300 to $350.
All in fine shape and warranted. Easy terms. In other makes we offer a number of desirable bargains, from $100 up.
PIANOS TO RENT—We offer good BAUER UPRIGHTS, in great variety, at $5.00 per month.
JULIUS BAUER & CO.,
230-232 Wabash-av

SPECIAL PIANO OFFERING—
An unusual accumulation of bargains.
WILL CLOSE AT LOW PRICES.
You will find various standard pianos, various styled cases, in various styled woods,
EMBRACING A WIDE RANGE OF PRICES.
From $100 up to $500.
THIS OFFERING INCLUDES slightly used showroom, second hand, taken in exchange, returned rentals, returned from dealers, etc., etc. Very desirable.
THE EASY TERMS OF PAYMENT.
GEO. P. BENT, Manufacturer.
"Crown" Building, 211 Wabash Ave.

HAVE YOU RECEIVED AN INSTRUMENT free? If not, call at 1007 Wilson-av.
Some used pianos and organs we are giving away good for beginners. All you pay is $5 for the term of three months.
Call and see what you get free. Others we have for sale as follows:
Marsh & Miller, square ...$ 17 | Kney, walnut ...$ 30
Miller, square ... | Hale, upright ... 60
Cabinet grand ... 95 | Oak upright ... 105
Emerson, burl case ... 140 | Vose upright ... 150
New Eastern pianos, $130, $140, $150.
Story & Clark, H, $400. K, $350. D, $700.
STORY & CLARK, 235 and 237 Wabash-av.

THE HOUSE OF BALDWIN—
A safe and pleasant place to buy
A PIANO OR ORGAN.
All grades and terms. 267-269 Wabash-av.

THE REAL BONA FIDE REDUCTION
PIANO SALE
is now going on at
THE JOHN CHURCH CO.,
Wabash-av. and Adams-st.
CAUTION—STEINWAY PIANOS—BEWARE OF bogus instruments offered as genuine Steinway pianos. A fine stock of used Steinway uprights at very low prices may be found at LYON & HEALY'S, Wabash-av. and Adams-st., and they are the only authorized Steinway agents in Chicago.
NOTICE OF REMOVAL—
CHASE BROS. [The original Chase.]
HACKLEY AND PIANOS
CARLISLE
A beautiful line of these instruments can be seen at our NEW WAREROOMS, 208 WABASH-AV.
CHICKERING-CHASE BROS. CO.
$95 BUYS NEW UPRIGHT PIANO.
$125 buys Starr upright; in good condition.
$175 buys Everett upright; like new.
$196 buys Steinway upright; large size.
$120 buys Chickering upright; in good order.
THOMPSON PIANO CO., 275 Wabash-av.
WHEN YOU THINK PIANO,
THINK BUSH & GERTS PIANO.
BUSH TEMPLE.
Chicago-av. and N. Clark-st.
ARTHUR G. GOODRIDGE & CO. SELL WISSner, Lecksring, and Francis Bacon pianos; tuning and repairing. 43 Randolph-st. Annex, Hotel Hall.
A. B. CHASE PIANOS ARE SOLD ONLY BY Grosvenor, Lapham & Co., 203 Michigan-av., 5th floor, the Fine Arts Bldg. Pianos for rent.
BARGAINS IN THE FOLLOWING 2D HAND pianos: Fischer, Mason & Hamlin, Bradford & Gaylord. I. O. Nelson Piano Co., 268 Wabash-av.
WE ARE SELLING OFF CERTAIN STYLES OF new Mathushek pianos at greatly reduced prices. Clayton F. Summy Co., 220 Wabash-av., Chicago.
$130 BUYS EMERSON UPRIGHT; GOOD CONDITION; cash or payments.
J. G. TWICHELL, 231 Wabash-av.
A FEW CHOICE PIANOS, SOME LITTLE USED, $50, $100, and $150 cents each day takes one. J. A. BRYANT, 138 and 140 Wabash-av.
SOHMER PIANOS SOLD EXCLUSIVELY BY J. G. TWICHELL, 231 Wabash-av.
HIGH GRADE MAHOGANY UPRIGHT PIANO not in use 5 months; will sell very cheap. Call day or evening, 3311 South Park-av.
MUST SACRIFICE NEW, HIGH GRADE UPright mahogany piano; going to Europe. 1009 Milwaukee-av., second floor.
FOR SALE—CHEAP: A FIRST CLASS CHICKering square piano; in good condition. 566 E. 45th-pl., 3d flat.
HAINES BROS.' PIANOS SOLD ONLY BY J. A. BRYANT, 138 and 140 Wabash-av.
WEGMAN PIANOS, MARSHALL & WENDALL pianos, at BRYANT'S, 138 and 140 Wabash-av.
EMERSON PIANOS CAN ONLY BE OBTAINED of J. G. TWICHELL, 231 Wabash-av.
GENUINE NEW STEINWAY AND NEW Knabe pianos are sold only by Lyon & Healy.
FOR SALE—PIANO; ELEGANT MAHOGANY upright; fine tone, finish; cheap. 406 La Salle-av.
FOR SALE—ELEGANT NEW PIANO; BEST make; guaranteed; need money. J 278, Tribune.

MUSICAL INSTRUMENTS.

STARCK— NO PAYMENT DOWN —STARCK
Piano bargains; $4, $5, and $6 monthly.
18 New Boston makes, to close out, each $135.
7 used uprights, must go at once, each $85.
Schaaf, $95; Chickering, $105; Lyon & Healy, $110; Weber, $125; Knabe, $135; Kimball, large size, $165; 50 other bargains.
Square pianos, good for beginners, $15 to $25.
SPECIAL BARGAINS: Used Schaeffer, $180; genuine Chase, $255; large size Mak. Knabe, $350.
STARCK PIANOS, $350, $400, $450.
Ivers & Pond, Starr, Richmond, Chase, Schaeffer, sold by me only.
P. A. STARCK, 204-206 Wabash-av.

LEGAL NOTICES AND PROPOSALS.

NOTICE OF RECEIVERS' SALE OF THE PROPerties of the National Salt Company in the State of New York at Ithaca, May 25, 1904.
SUPREME COURT: NEW YORK COUNTY.
Chauncey H. Strickland, plaintiff, against National Salt Company, defendant.
In pursuance of an order duly made in the above entitled action, bearing date the 14th day of March, 1904, and duly entered in the office of the clerk of the county of New York on the 14th day of March, 1904, we, the undersigned, receivers of the National Salt Company, the defendant above named, will sell at public auction at the office of the said receivers, at No. 115 South Cayuga street, in the City of Ithaca, in the State of New York, on the 25th day of May, 1904, at 12 o'clock noon, the premises and properties affected by said order to be sold.
Said properties shall be offered for sale in parcels and each parcel shall be struck off and sold to the highest bidder therefor, subject to confirmation of such sale by this court.
Ten per cent of the purchase price to be paid at time of sale. The residue of said purchase money shall be paid to the said receivers at their office on a day and hour to be fixed by said receivers, within thirty days after the confirmation of the sale.
Any and all bids may be rejected by the court and the property and assets again offered for sale under the direction of the court.
The machinery, implements, tools, and appurtenances used and in use in operating the several plants shall be considered as a part thereof and go with the several parcels hereinafter described; a list of the said property going with each plant, also full terms of sale and full description of the real estate will be furnished by the receivers forthwith to each applicant therefor.
The properties, as they are, shall be offered for sale in the following parcels, in the order below set forth:
FIRST PARCEL—The plant in the Town of Lansing, Tompkins County, New York, formerly operated by the Cayuga Lake Salt Company, including about forty-four [44] acres of land; two boiler houses; fifteen boilers, aggregating two thousand h. p.; one panhouse, containing two open pans; one grainer and settler building, containing two grainers and three settlers; one vacuum pan building, containing two vacuum pans; one crusher building; one mill building for refining; storehouse, capacity of eighteen thousand tons; cooper shop; blacksmith shop; brine tanks, derricks, pipe lines, fixtures, machinery, carts, and tools, two salt wells, three railroad spurs, three brick stacks.
FOURTH PARCEL—The plant in the Town of Warsaw, Wyoming County, New York, located on the Erie railroad, formerly owned by the Gouinlock, containing about eighteen and two-thirds [18 2-3] acres of land; also one mill building for refining; one panhouse, containing one grainer, one storehouse, capacity 2,000 tons, one cooper shop, derricks, pipe lines, two salt wells.
FIFTH PARCEL—The plant in the Town of Warsaw, Wyoming County, formerly operated by the Hawley Salt Company, including about sixty [60] acres of land, with six salt wells, one eight-inch and seven nine-inch; also one office building; one mill building for refining; one grainer building, fourteen grainers; one pan building, four open pans; one pan building, one open pan; one storehouse, capacity 8,000 tons; one cooper shop; one blacksmith shop; brine tanks, derricks, pipe lines, boiler house containing three boilers aggregating 700 h. p.; all fixtures, machinery, and tools, two railroad spurs.
SEVENTH PARCEL—The plant in the Town of Covington, Wyoming County, New York, formerly operated by the Pearl Salt Company, including about twenty-six acres of land; six salt wells and mining rights; also office building with brick vault; mill building for refining; storehouse, capacity of 2,000 tons; engine and boiler house building; one boiler house containing six boilers aggregating 600 h. p.; six rectangular brine tanks.
EIGHTH PARCEL—The plant in the Town of Covington, Wyoming County, New York, containing three and three-fourths [3¾] acres, conveyed by George C. Gilling with the National Salt Company by deed dated April 3, 1899, and upon which is located a building used for a hotel and store.
NINTH PARCEL—That tract of land in the Town of Pavilion, Genesee County, New York, containing about three and one-half acres of land upon which is located two salt wells from which the tubing has been removed, and upon which were formerly located the works of the Pavilion Salt Company, now torn down.
TENTH PARCEL—That tract of land in the Town of Le Roy, Genesee County, New York, containing eight [8] acres of land conveyed by Nicholas B. Keeney and Calvin N. Keeney to the National Salt Company.
ELEVENTH PARCEL—Five and three-fourth [5¾] acres of land, with water power and stone grist mills, and two dwellings, known as the "Bailey Mill" property, located in the Town of Pavilion, Genesee County, New York, conveyed by deed of the Le Roy Salt Company to the National Salt Company, dated March 29, 1899.
TWELFTH PARCEL—The plant in the Town and City of Ithaca, Tompkins County, New York, formerly owned by the Ithaca Salt Company, including about 15 acres of land, two salt wells, and mining rights; also two boiler houses, one boiler house, four boilers aggregating four hundred h. p. capacity; one panhouse, four open steel pans; one grainer and settler building; one mill building for refining; one storehouse, capacity 8,000 tons; cooper shop, blacksmith shop, brine tanks, derricks, pipe lines, fixtures, machinery, etc. This plant was practically rebuilt in 1903. It is in continuous operation with facilities for shipping by canal to tidewater.
THIRTEENTH PARCEL—The plant in the Town of Warsaw, Wyoming County, New York, formerly operated by the Glen Salt Company, about 34 acres of land; five salt wells and mining rights; also office building; mill building for refining; storehouse, capacity eighteen thousand tons; cooper shop; blacksmith shop; brine tanks, derricks, pipe lines, machinery and tools; also eight dwelling houses situated near the works, water rights and complete fire apparatus. Plant is in continuous operation.
FOURTEENTH PARCEL—The plant in the Town of Reading, Schuyler County, New York, formerly operated by the Glen Salt Company, about fifty-six acres of land; three salt wells and mining rights; one office building; mill building for refining; sixteen boilers aggregating 2,700 h. p. capacity; electric plant; one vacuum pan building; two storehouses, capacity of 1,000 tons; one mill building for refining; cooper shop, blacksmith shop, and storehouse; grainer and settler building containing grainers and one open pan; brine tanks, derricks, pipe lines, fixtures, machinery, and tools. Also one tenant block of five apartments; one tenant block of six apartments; seven dwelling houses situated near the works, and nine dwelling houses situated on Bloom Point, about one-quarter of a mile south of the works. Water rights as well as railroad facilities, is now and always has been in continuous operation. Facilities for shipping by canal to tidewater.
FIFTEENTH PARCEL—All the trade marks and brands now owned by the National Salt company, known and designated by the names and terms as follows: "Purity," "Diamond," "Cayuga," "Snowflake," "Superior," "Columbia," "Peerless," "Star," "Crescent," "Pan-American," "University," "O. K.," and all other brands and copyrights now owned by the National Salt Company.
NATHAN S. BEARDSLEE,
FRANK P. McDERMOTT.
Receivers of the National Salt Company.
PUTNEY, TWOMBLY & PUTNEY,
Attorneys for Receivers,
170 Broadway,
New York City, N. Y.
Approved March 26th, 1904, David Leventritt, J. S. C.

ASSIGNEE'S SALE—
CHOICE CLUB AND HOTEL FURNITURE.
Bids will be received for all the furniture, fixtures, carpets, rugs, and bric-a-brac of the Chicago Business Woman's club, 230 S. Clark-st., Chicago. Property open for inspection 10 a. m. to 3 p. m. daily. Bids may be for any part or portion of entire stock or for the whole, and must be accompanied by certified check of 10 per cent of the amount of bid, payable to assignee. All bids to be in hands of assignee by 10 a. m., April 19, 1904. Right reserved to reject any or all bids.
F. A. HILL, Assignee,
514 Chamber of Commerce Building.

LAWYERS.

WE QUICKLY COLLECT WAGES, NOTES, rents, bills of every description.
NO ADVANCE CHARGES.
THE WILSON AGENCY,
507, 112 Dearborn-st. Tel. Cent. 2723.
BEATTIE & ROSS, LAWYERS, SUITE 28 HOWland Blk., 182 Dearborn-st., practice in all courts; all cases confidential; no notoriety; counsel free.
FREDERICK DUFFY,
LAWYER.
Suite 1505, 100 Washington-st. Phone Cent. 1406.
WILLIAM JOHN PELL,
LAWYER.
Bank floor, 146 La Salle-st. Phone Main 3101.
LAW AND BANKRUPTCY CASES—REASONable charges. KANE, Attorney, 101 Washington.
STOCKYARDS COLLECTION AGENCY,
2d floor, 4106 S. Halsted-st.

DETECTIVE AGENCIES.

ALEXANDER DETECTIVE AGENCY, 171 Washington-st., reliable service. Tel Main 1806.

MISCELLANEOUS.

INVALID CHAIRS FOR SALE OR RENT. BEN G. GREEN, 1535 Masonic Temple.

EXCURSIONS AND TRAVEL.

"CUBA"
LOW RATE EXCURSION APRIL 24, via Munson Line. For full details and map of Cuba, Mobile & Ohio R. R., 451 Marquette Bldg., Chicago, Ill.
LOW RATES TO ST. PAUL, SEATTLE, DENver, 10,000 other points. A. J. Geis, 208 Clark-st.

STEAMSHIP LINES.

Ocean Navigation.

FOR LOWEST RATES AND BEST SERVICE to or from Europe call on Canadian Pacific Atlantic S. S. Lines. C. F. WENHAM, Gen'l Agt., 259 Clark-st., Chicago. Harrison 4446.
RAYMOND & WHITCOMB TOURS TO EUROPE. Steamship passages on all ATLANTIC and PACIFIC lines. 232 Clark-st. Tel. Harrison 1245.

STEAMSHIP LINES.

Ocean Navigation.

HAMBURG-AMERICAN LINE—
Semi-Weekly Twin Screw Service.
FOR PLYMOUTH, CHERBOURG, HAMBURG.
THE GREAT OCEAN FLYER.
S. S. DEUTSCHLAND.
686½ ft. long; 23½ knots average speed.
Sails May 12, June 9, July 7, Aug. 4.

Belgravia	Apr. 16	A. Victoria	June 18
Columbia	Apr. 20	Pretoria	June 23
Pretoria	Apr. 23	†*Bluecher	June 28
†*Bluecher	Apr. 28	Pennsylvania	June 30
Waldersee	Apr. 30	†*Moltke	June 30
†*Moltke	May 5	†Patricia	July 2
Bulgaria	May 7	†Deutschland	July 2
†Deutschland	May 12	Belgravia	July 9
Pennsylvania	May 14	Columbia	July 14
A. Victoria	May 19	Pretoria	July 16
Patricia	May 21	†Bluecher	July 21
Palatia	May 25	†Waldersee	July 28
†Bluecher	May 26	†Moltke	July 30
Belgravia	May 28	Palatia	July 30
†*Moltke	June 2	†Deutschland	Aug. 4
Pretoria	June 4	Pennsylvania	Aug. 6
†Deutschland	June 9	Columbia	Aug. 11
Waldersee	June 11	†Patricia	Aug. 13

†Gymnasium and grillroom aboard.
‡Will call seaboard at Dover only.
MEDITERRANEAN SERVICE.
NEW YORK—NAPLES—GENOA.
By superb new twin screw steamers.

Prinz Adalbert	May 12	Prinz Adalbert	Aug. 18
Prinz Oskar	May 31	Prinz Oskar	Sept. 6
Prinz Adalbert	June 26	Prinz Adalbert	Oct. 3
Prinz Oskar	July 19	Prinz Oskar	Oct. 28

CABIN, $50, $60, $75, UPWARD.
According to steamer.
SELECT CRUISES
DURING JUNE, JULY, AND AUGUST
To NORWAY and SPITZBERGEN,
NORWAY, RUSSIA,
DENMARK, AND GERMANY,
and the principal
SEASIDE RESORTS OF EUROPE
By palatial twin-screw steamers.
Send for programmes.
HAMBURG-AMERICAN LINE,
Corner Randolph and La Salle-sts.

AMERICAN LINE—
PHILADELPHIA—SOUTHAMPTON—LONDON.
From New York Saturdays at 9:30 a. m.

St. Paul	Apr. 16	St. Louis	Apr. 30
Philadelphia	Apr. 23	New York	May 7

PHILADELPHIA-QUEENSTOWN-LIVERPOOL.

Merion	Apr. 19, 10 am	Haverford	Apr. 30, 10 am
West'nd	Apr. 26, 10 am	Friesland	May 7, 10 am

ATLANTIC TRANSPORT LINE
NEW YORK—LONDON DIRECT.

MINNEHAHA	Apr. 16, 6 A. M.		
MINNEAPOLIS	Apr. 23, NOON		
MESABA	Apr. 30, 9 A. M.		
MINNETONKA	May 7, 11:30 A. M.		

Only first class passengers carried.
DOMINION LINE.
PORTLAND—LIVERPOOL—Short Sea Passage.

Canada	Apr. 16	Dominion	May 7
Kensington	Apr. 30	Southwark	May 14

RED STAR LINE.
NEW YORK—ANTWERP—PARIS.
From New York Saturdays at 10:30 a. m.

Kroonland	Apr. 16	Finland	Apr. 30
Zeeland	Apr. 23	Vaderland	May 7

WHITE STAR LINE.
NEW YORK—QUEENSTOWN—LIVERPOOL.

Celtic	Apr. 15, 3 pm	Arabic	Apr. 29, 3 pm
Cedric	Apr. 20, 8 am	Oceanic	May 4, 9 am
Majestic	Apr. 27, 10 am	Teutonic	May 11, 10 am

BOSTON—QUEENSTOWN—LIVERPOOL.

Cymric	Apr. 21	May 19	June 16
Republic (new)	Apr. 30	June 9	July 7
Cretic	May 7	June 2	June 30

Boston MEDITERRANEAN Direct.
AZORES—GIBRALTAR—NAPLES—GENOA.

Canopic	Apr. 23	May 28	July 2
Romanic	May 14	June 18	July 30

C. BROWN, Western Passenger Agent.
Phone Central 139. 90-96 Dearborn-st.

NORTH GERMAN LLOYD—
EXPRESS SERVICE.
PLYMOUTH—CHERBOURG—BREMEN.

Kaiser	Apr. 26, 10 am	K. W. II	July 12, 2 pm
Kronprinz	May 3, 7 am	Kaiser	July 19, 10 am
K. W. II	May 17, 7 am	Kronp'z	July 26, 2:30 pm
Kaiser	May 24, 10 am	K. Wm. II	Aug. 9, 1 pm
Kronprinz	May 31, 7 am	Kaiser	Aug. 16, 10 am
K. W. II	June 14, 6 am	Kronprinz	Aug. 23, 1 pm
Kaiser	June 21, 10 am	K. W. II	Sept. 6, 12:30 pm
Kronprinz	June 28, 7 am	Kaiser	Sept. 13, 10 am

TWIN SCREW PASSENGER SERVICE.
PLYMOUTH—CHERBOURG—BREMEN.

Bremen	Apr. 21, 10 am	Alice	June 7, 11 am
Rhein	Apr. 28, noon	Bach	June 16, noon
Barbarossa	May 5, 10 am	Friedrich	June 23, 1 pm
Alice	May 10, 1 pm	Bremen	June 30, 1 am
Neckar	May 19, 11 am	Rhein	July 7, 11 am
Friedrich	May 19, noon	Alice	July 14, 10 am
Bremen	May 26, 9 am	Barbarossa	July 21, 11 am
Kurfurst	June 2, noon	Neckar	July 28, 10 am

*For Bremen direct.
MEDITERRANEAN SERVICE.
GIBRALTAR—NAPLES—GENOA.

Luise	Apr. 23, 11 am	Irene	July 16, 11 am
Irene	May 7, 11 am	Luise	Aug. 6, 11 am
Albert	May 21, 11 am	Irene	Aug. 20, 11 am
Luise	May 28, 11 am	Hohenz'n	Sept. 10, 11 am
Hohenz'n	June 4, 11 am	Luise	Sept. 24, 11 am
Irene	June 11, 11 am	Albert	Oct. 8, 11 am
Albert	June 25, 11 am	Hohenz'n	Oct. 15, 11 am
Luise	July 2, 11 am	Albert	Oct. 22, 11 am

OELRICHS & CO., 5 BROADWAY.
H. CLAUSSENIUS & CO.,
General Western Agents, 95 Dearborn-st.

CUNARD LINE— ESTABLISHED 1840.
The Oldest Line Crossing the Atlantic.
New York—Boston—Liverpool via Queenstown.
Record passages of 5 days, 7 hours, 20 minutes.

Campania, N.Y.	Apr. 23	May 21	June 18
Saxonia, Boston	Apr. 30	May 28	July 2
Ivernia, Boston	May 7	June 4	July 9
Lucania	May 7	June 4	July 2
Ivernia, Boston	May 14	June 11	July 16
Umbria, N. Y.	May 14	June 11	July 9

SPECIAL NOTICE.
CARPATHIA, new 13,555 tons, with AURANIA, will form an extra TUESDAY fortnightly service from N. Y. carrying Second and Third class ONLY at very low rates.

Aurania	May 3	May 31	June 28
Carpathia	May 17	June 14	July 12

F. G. WHITING, Mgr., Dearborn & Randolph-sts.

SPECIAL ANNOUNCEMENT.
NEW MEDITERRANEAN-ADRIATIC SERVICE.
THE OLD RELIABLE
CUNARD LINE ESTABLISHED 1840.
The Oldest Line Crossing the Atlantic.
Beginning April 26 the Cunard Line will inaugurate a Fortnightly Service from Trieste and Fiume, calling at Naples, carrying all classes of passengers. Accommodations commodious and passengers every respect. Service first class. Rates moderate.
Slavonia [new twin screw] Apr. 26, June 7, July 19
Ultonia [new twin screw] May 10, June 21, Aug. 2
Pannonia [new twin screw] June 21, Aug. 2, Sep. 13
F. G. WHITING, Mgr., Dearborn and Randolph-sts.

COMPAGNIE GENERALE TRANSATLANTIQUE.
French line to Havre—Six days.
Sailings every Thursday at 10 a. m.

La Lorraine	Apr. 14	May 12	June 9
La Bretagne	Apr. 21	May 19	June 16
La Savoie	Apr. 28	May 26	June 23
La Gascogne	May 5	June 16	July 14
La Touraine	May 12	June 23	July 21

New York to Mediterranean ports.
New York-Havre-Paris, 6 hours.
M. W. KOZMINSKI, G. W. Agt., 71 Dearborn-st.

OCEANIC STEAMSHIP CO.—
[A. & A. LINE.]
Sails from San Francisco to HONOLULU every 10 days. TO SAMOA, NEW ZEALAND, and AUSTRALIA. SPLENDID 6,200 TON STEAMERS. May 21, May 28, June 4, June 11, June 18, once a month. Round the world, $632.70. Address A. & A. Line, 193 S. Clark-st., or 109 Adams-st., Chicago.

ANCHOR LINE STEAMERS—NEW YORK, GLASGOW—LONDONDERRY—LIVERPOOL—

Furnessia	April 16	Astoria	May 7
Ethiopia	April 23	Alsatian	May 14
Columbia	April 30, May 28, June 25		

NEW YORK TO MEDITERRANEAN PORTS.
Victoria sails from New York April 23
ROUND TRIP TICKETS ISSUED
to return from Naples or Glasgow.
176 JACKSON BLVD. CORNER, HARRISON 3333.

HOLLAND-AMERICA LINE—
From New York to Boulogne-sur-Mer, Steamers of 12,500 tons.
NEW YORK—ROTTERDAM, via BOULOGNE.
Sailing Tuesday at 10 a. m.

*Ryndam	Apr. 26	Ryndam	May 17
Noordam	Apr. 26	Ryndam	May 24
Pottsdam	May 10	Noordam	May 31

*Will call at Plymouth.
Apply to HOLLAND-AMERICA LINE,
69 Dearborn-st. Phone Central 3840.

ITALIAN ROYAL MAIL S. S. CO.
Navigazione Generale Italiana.
TO NAPLES, GENOA, AND ALEXANDRIA.

Umbria	Apr. 21	Lombardia	May 3
Sardegna	Apr. 28	Liguria	May 17

For further information apply to
HIRZEL, FELTMANN & CO., 5-11 Broadway, N.Y.
J. S. LOWITZ, G. W. A., 151 E. Van Buren-st.

COOK'S TOURS TO EUROPE; 30 THIS SEASON; $210 to $1,040. Programmes.
THOS. COOK & SON, 234 South Clark-st.

Lake Navigation.

GRAHAM & MORTON LINE—
St. Joseph and Benton Harbor, connecting with Pere Marquette., Big Four, and I. I. & I. Ry. Tuesday, Thursday, and Saturday at 10:30 p. m.
Daily service commencing April 19, 11 a. m.
GRAND RAPIDS SHORT LINE.
Connecting at Holland with Pere Marquette Ry. for Grand Rapids and all northern Michigan, Saugatuck, Douglas, and Allegan. Tuesday, Thursday, and Saturday at 5 p. m. Daily service commencing April 18.
Dock foot Wabash-av. *Phone Cent. 2162.
GOODRICH LINE STEAMERS—$1.00 TO MILwaukee and Racine, 8 p. m. daily; $1.50 to Muskegon and Grand Haven, $2.00 Grand Rapids, 7:45 p. m. Tuesdays, Thursdays, and Saturdays. Docks foot Michigan-av. Phone Central.
DUNKLEY-WILLIAMS CO., SO. HAVEN LINE, to So. Haven, Kalamazoo, Battle Creek, Tuesday, Thursday, and Saturday, 11:30 p. m.; Monday, 9 a. m. Dock, Rush-st. bridge. Phone Central 1487.

RAILWAY TIME TABLES.

*Daily. ‡Sunday. †Ex. Saturday. ††Ex. Sunday. ‡Ex. Monday. ‖Saturday only.

WESTERN ROADS.

ILLINOIS CENTRAL—ALL THROUGH TRAINS from Central station, 12th-st. and Park-row. Trains for the south (except fast mail) can be taken from 22d-st., 39th-st., Hyde Park, and 63d-st. stations. Tickets at city office, 99 Adams-st., and at the Auditorium Hotel.

	Leave.	Arrive.
N. Orleans, Memphis Special	* 8:25 am	*10:50 pm
Ills Limited, Memphis, N. Orleans, & Hot Springs, Ark	* 6:20 pm	*11:30 am
St. Louis and Springfield, Diamond Special	*10:15 pm	* 7:35 am
St. Louis and Springfield, Daylight Spec., Decatur, Cairo Local	*11:32 am	* 7:45 pm
	† 8:35 am	† 5:50 pm
Fast Mail, Jackson, Miss., Holly Springs, N. Orleans	* 2:50 am	* 4:30 am
Champaign, Mattoon Exp.	* 5:25 pm	* 1:30 pm
Bloomington & Farmworth, Bloomington, Clinton, Decatur, and Pana	† 8:35 am	†10:50 pm
	† 5:25 pm	† 1:20 pm
Evansville Express	* 5:25 pm	* 1:30 pm
Evansville, Cairo, and South.	* 9:00 pm	* 8:05 am
Kankakee and Gilman	* 4:15 pm	*10:00 am
Minneapolis and St. Paul	* 6:00 pm	* 9:35 am
Omaha. San Francisco	* 6:00 pm	* 9:35 am
Dubuque, S. City, Sioux Falls	* 6:00 pm	* 9:35 am
Omaha Day Express	* 8:55 am	* 7:00 am
Omaha, S. City Fast Mail	* 2:55 am	* 7:00 am
Rockford Passenger	* 2:10 pm	*10:05 am
Rockford, Freeport, Dubuque	† 8:45 pm	*12:35 pm

WABASH RAILROAD—DEPOT, DEARBORN station, Polk and Dearborn-sts. Ticket offices, 97 Adams-st. and 15 Congress-st. Telephones—City office (except Sunday), Har. 4500. Depot, H. 7200.

	Leave.	Arrive.
St. Louis Vestibuled Limited	*11:03 am	* 5:22 pm
Peoria & Springfield Express	† 2:30 pm	† 2:45 pm
St. Louis Limited Express	* 9:17 pm	* 7:30 am
St. Louis & Peoria Express	*11:30 pm	* 8:02 am
Peoria and Texas Limited	*11:03 am	* 5:22 pm
Forrest Accommodation	* 4:35 pm	* 9:47 am
Cont. Limited, N. Y., Boston Ex	*11:00 am	* 3:50 pm
Detroit, N. Falls, N. Y.	* 3:00 pm	* 9:30 pm
Montpelier Accommodation	*10:00 am	*10:50 am
Detroit, N. Falls & Boston Ex	*11:00 pm	* 7:15 am
Toronto, Mont. & Can. Ex	* 3:00 pm	* 9:30 pm

RAILWAY TIME TABLES.

WESTERN ROADS.

CHICAGO GREAT WESTERN RY.—MAPLE Leaf Route. Grand Central Station, 5th-av. and Harrison-st. Office, 115 Adams. 'Phone 3503 Cent.

	Leave.	Arrive.
Minneapolis, St. Paul, Dubuque, Kansas City, St. Joseph, Des Moines, Marshalltown, Fort Dodge, Council Bluffs & Omaha	* 8:45 am	* 9:30 pm
	* 6:20 pm	* 8:05 am
	*11:00 pm	* 1:40 pm
Sycamore and Byron	3:10 pm	*10:40 am
St. Charles, Sycamore, Dekalb	5:45 pm	† 7:45 am

EASTERN ROADS.

MICHIGAN CENTRAL, N. Y. C. & H. R. and B. & A. Rys.—"The Niagara Falls Route." Ticket offices, 119 Adams-st., Auditorium, and Gt. Northern Hotels. Palmer House, and stations 12th and Park Row, 22d-st., 39th-st., Hyde Park, 63d-st. (Dec. 27, 1903.) Lv. Chicago. Ar. Chicago.

Kalamazoo, Battle Creek, Jackson, Ann Arbor, Detr't, St. Thomas, Buff'o, Roch'ter, Syr'use, Utica, Albany, New Y., Bost., and Eastern points	* 10:30 am	*x 7:30 am
	*x 3:00 pm	*x 8:00 am
	* 3:20 pm	* 11:50 am
	*12:00 n't	* 3:05 pm
		*x 8:55 pm
		* 7:30 pm

(Trains marked "x" pass Niagara Falls.)

Detroit Night Express	* 10:00 pm	* 7:30 am
Kalamazoo & Interm'state	3:00 am	* 9:35 pm
Detroit & Main Line Pts.	6:45 am	* 2:40 pm
Kalamazoo Accommod'on	8:50 pm	† 11:10 am

PERTY IS SOLD.

LIN OAKWOOD BOULE-
BRINGS $75,000.

ans to Remodel the En-
ure Into Small Apart-
Transfer by S. E. Gross
M. Paine for a Nominal
on Is Recorded—Edward
Buys Residence in Su-
t, Near Pine Street.

saction in south side apart-
erty has just been closed in
ies W. Praesent to William
Du Quesne" building, in
ard, east of Vincennes ave-
The building is seven and a
ground dimensions of 51 by
front, and cost the original
20,000. It is considered in
ction one of the best of its
gs on the south side and
odeled some time ago into
ents of two to six rooms, for
nd bachelors.
said, will remodel the entire
hall apartments and install
op floor. The negotiations
y Burt J. Fitzgerald.

sfer by S. E. Gross.

ation of $1 Samuel E. Gross
George M. Paine 171x109
heast corner of Francisco
ty-sixth street and twenty-
in the same subdivision, the
r, being subject to an in-
,200.
nger has purchased from
an the residence property in
50 feet east of Pine street,
of ground, for $20,000, sub-
prance of $5,000.
roperty in Grand boulevard,
of Forty-first street, 20x175
ld by Henry Kahn to David
0.
hich Adolf Kraus acquires
. Ware the property at 220-
street for $130,000 was filed
lay, the purchaser assuming
of $50,000.

eal Estate News.

undry company has given a
,000 to the Chicago Title and
secure an issue of bonds due
earing 6 per cent interest. The
the properties at 5927-31 Lowe
st Thirty-eighth street, 1521-2
155-59 West Madison street,
first street, 229 Wells street,
venue, and 155-57 East Huron

which the city of Chicago is to
2. Winterbotham for damages
385-393 Fifth avenue caused
of a water tunnel across the
for record. It is specified that
to cost more than $30,000.
and Trust company is trustee
to George C. Watts covering
3 avenue, 42.6 feet south of
, 47½x193½ feet, west front,
ents.
ed from Mrs. Luetta E. Tur-
E. Rieck was filed for record
$50 one year at 6 per cent and
$56 in section 4 in Oakridge

at the northwest corner of
h Shore avenues, 52x122 feet,
Myrtle E. Mussenden to Oscar
$10,000, with incumbrance of

has sold to Philip Kussel the
rapshot court, 225 feet north of
a 27x149 feet of ground, for
incumbrance of $7,000.
nsideration E. A. Temple has
the flat property at 6048 Lang-
feet.

RE HARD TO BUY.

20 Results from Light
- Butter Lower —
gs Higher.

best potatoes was marked
day and even the common
.00 a bu. There were 30
10 cars over the day before
last year, but buying was
prices were easily secured
accumulation of offerings.
.00 in large or small lots
demand. Eggs advanced
rge receipts, demand being
many taken for storage.
as follows:

Y PRODUCTS.

Butter, creamery, extras	.25c
Firsts	.19@23c
Seconds	.14@16c
Dairies, Cooley's	.21c
Firsts	.16@17c
Packing stock	.8@11½c
Cheese, twins	.9c

FRUIT.

Apples, brls	$4.00@5.50
Strawberries, 24-qt case	$1.00@2.00
Do 24 qts	$2.00@3.75
Bananas, per bunch	.50c@$1.75
Pineapples, cases	$3.00@3.25
Do Havana	$2.00@3.25

POULTRY.

Dressed chickens	.11c
Do hens	.12c
Do spring	.12½c
Dressed ducks	.11@13c
Capons, dressed	.16@17c

VEAL.

Fancy hens	.6@7c
Very fancy	.7½@8c

VEGETABLES.

Carrots, brls, Louisville	$3.00@4.50
Cabbage, per brl	$3.00@3.50
Celery, per bunch, California	.40@65c
Lettuce, heads, per box	.75@90c
Do leaf, case	.40@50c
Spinach, brls	$2.00@2.50
Tomatoes, Florida, 6 basket cases	$1.50@2.10
Do Tunis, brls	$1.50@2.50
Cucumbers, per doz	.50c@$1.00
String beans, Florida, bu	$1.50@2.25

GAME.

Golden	$1.25
Small yellow legs	.30c

ments of country produce
ty-four hours, compared

eceipts—		Shipments—	
1904.	1903.	1904.	1903.
652	180	387	329
	40		4
18,000	127,100	23,200	
443,310	707,736	858,760	
169,296	133,450	140,850	
111,733	3,000		
12,921	7,270	15,509	
609	68	90	
273,234	274,705	461,510	
24,800	1,932	45,780	
42,000	141,675	6,845	
19			
10,000	102,023	111,000	

RUBBER EARNINGS

lected at Annual Meet-
kholders Held at
sey City.

N. J., April 14.—[Special.] eeting of the stockholders ods Manufacturing com- ay, H. O. Smith, William oughlin, W. J. Courtney. ere elected directors in arrill, Lewis D. Parker, nd H. C. Winchester, who Steers, deceased. The re- re reelected. zed today by the election cers: H. Dale. est Hopkinson, T. J. Taylor, er. rer—James McGuffog. f the constituent com- r ending Dec. 31 shows: decrease $119,167; main- $209,644, increase $60,067; ecrease $41,304; balance, $137,930. The report of Manufacturing company shows: Income from rest, $886,053; total ex- idends, $563,598; surplus, surplus, $219,363; total

ll Certificates.

14.—Petroleum, easy; re- 38.45.
14.—Oil—North Lima, $1.16; na, $1.11.
14.—Credit balances, $1.65; pments, 79,683 brls, average rls, average 69,060. Ship- brls, average 63,295; runs, rage 48,850.

GRAVE FEARS FOR CROP.

WHEAT STRONG ON CONTINUED DAMAGE COMPLAINTS.

Backward Season Over Winter Wheat Belt and Poor Appearance of the Plant in Ohio, Indiana, and the Southwest Basis of Some Sensational Claims—Cold and Snow Delay Seeding in the Northwest — Corn and Oats Firm on Small Receipts.

More snow and cold weather in the northwest and low temperatures all over the country to delay seeding and growth, and more complaints from Ohio, Indiana, and the southwest of poor crop prospects, made the wheat market strong at the start, and kept it strong most of the session. The dullness of the cash demand affected the May, which closed unchanged, but the July gained ⅞c and the September ¾c, as the result of fears for the crop. The best prices were not maintained, the close being at a reaction of about ½c. The old July sold between 88⅝c and 89c, and closed at 89c bid.

The low prices, which showed losses of ½@¾c, were made in the first hour on selling by local holders, who lost faith for a time in the numerous and virulent claims of crop damage because they did not seem to be accompanied to any extent by buying orders. But offerings on this decline were as light as the buying had been on the early advance.

There was buying which was taken to be for the leading short in the local market, and the theory that some one else really wanted wheat caused a decided scramble among local traders for the same property, with the result that there was a sharp rally of 1¼@1⅜c. The buying referred to, which was led by Bennett and other houses with St. Louis connections, was supposed to be for Kaufman. There was buying for the northwest also through Wrenn, Daggett, and others, selling on the early advance by McReynolds and Irwin-Green, buying on the break by Pringle, Dunn, and local traders, and selling on the late rally by Bartlett-Frazier, Logan-Bryan, Ware-Leland, and pit longs.

Radical Damage Claims.

The crop news was just as radical as the day before, particularly from Ohio and Indiana. There was a claim from the southwest that western Kansas, which usually raises the bumper crop, would be a total failure. There was the claim no wheat would be raised in the Panhandle of Texas. The complaints were so sweeping there was some disposition to consider them overdrawn and more attention was paid to prophecies that with a few days of warm weather things would look better. The Price Current said the condition was slightly improved. It was snowing in the northwest from Moorhead to Winnipeg, and the prediction was for more snow today and cold weather, an outlook which put the Minneapolis price up over a cent.

As an offset to the crop news there was the fact the cash demand here was extremely dull and that the Minneapolis mills were closing after a week of small production and smaller demand. New York messages said the flour demand was the dullest it was, been in twenty years, and reported the united kingdom reselling cargoes of Manitoba wheat. Minneapolis stocks increased 175,000 bu for five days.

The movement was light, 128 cars northwest, compared with 251 a week ago and 111 a year ago. Primary receipts were 242,000 bu, compared with 236,000 bu last year, while shipments were 220,000 bu, compared with 327,000 bu. Clearances of wheat and flour were only 42,000 bu, of which but 1,600 bu were wheat. Argentine shipments were estimated at 3,600,000 bu, a liberal showing which helped the final reaction from top prices. Liverpool responded moderately to the advance here the day before, grading ⅜d and spot wheat in that market was high, Kansas up ¼d, Manitoba 1d, and Argentine ¾d. Paris was steady to ¼c lower and Antwerp unchanged.

Small Changes in Corn.

There was not much to the corn market except occasional buying of May by Armour, some selling of July by commission houses, which might have been for the same interest, and some open July selling toward the close on a moderate scale. The trade was barely local and the tendency was to follow the fluctuations in wheat. The May range was from 52¼c to 53⅜c, with the close at 53¼c, a net gain of ⅛c. The July and September gained ⅛c. Receipts were light, only 49 cars in, of which 13 graded contract, and only 73 cars were estimated for today. Cash prices were ⅛c to 1c higher as the result of the small receipts, and it is expected the movement will continue light for some time, unless prices advance, as little corn is being bought in the country and little being consigned. There was more shipping inquiry from the east, but bids still out of line. There were 117 cars and 52,000 bu of contract corn out of private houses. Primary receipts were 315,000 bu; a year ago they were 178,000 bu. Argentine shipments were estimated at 400,000 bu. Liverpool futures were ⅜d higher. Clearances were 106,000 bu, export sales 16,000 bu.

Light Receipts of Oats.

There was a narrow trade in oats, the range barely ⅛c, with closing prices steady to ⅛@⅛c higher. The strength in other grains was a factor, and there was buying on the light receipts and the continued delay in seeding, which the Price Current announced was from one to two weeks late, but the market was a narrow one and had to take some local realizing. There were 51 cars in, with 3 standard, and about 25,000 bu standard out of private houses. Estimated receipts for today are only 57 cars, and a small movement is predicted for some time. The cash market was steady and there were indications of a better shipping demand. There were sales of 20,000 bu standard oats at ⅛c over May in store. Total cash sales were 45,000 bu. Clearances were 26,000 bu.

Provisions Weaker, but Rally.

Provisions opened higher on the firmer hog market and the better grain prices, but later, when it became apparent that buying by Cudahy had ceased, the market turned heavy. When grains relapsed and selling by brokers was generally credited to Cudahy and the Milwaukee Cudahys weakness became more marked and declines of 2½@2¾c for pork, 10@12½c for lard, and 12½c for ribs were registered. There was further liquidation by outsiders on the way down, but with the upturn in grain local buying, mainly by shorts, brought a rally. Pork closed steady to 5c off, lard steady to 5c up, and ribs unchanged to 2½c lower. Early selling was led by Hately, Steever, and Bartlett-Frazier. There were 17,000 hogs at the yards and 15,000 are expected today. Prices were a shade higher early, but the close was easy, the advance about lost. Receipts at the western points were 32,000 head, against 61,000 last year. Shipments were under last year, the meat outgo 4,000 lbs less and the lard 200,000 lbs less. Liverpool lard was 9d higher and bacon and hams 6d higher.

Rye Up with Wheat.

Rye ruled firm in sympathy with other grains, but there was no trading in futures. May was 71c bid and 73c asked, and July 68c bid and 70c asked. Cash offerings were light, sales of a poor car of No. 3 at 53c being the only trade reported. There were no receipts here; shipments, 3,791 bu.

Barley offerings were small, choice particularly scarce. Feed sales were at firm prices, sales from 34@35½c and screenings from 31@35½c. Malting sold from 40@52c, with fancy quotably 60c. Receipts were 25 cars and shipments 6,520 bu.

Flaxseed market was without receipts, and no spot was offered. No. 1 northwestern was quoted steady at $1.16 and No. 1 at $1.00. Futures were neglected, April nominally $1.08, May $1.00, and September was offered at $1.15. Minneapolis receipts were 10 cars and Duluth got 38 cars. The three points received 22 cars a year ago.

Timothy seed was slow and steady, country lots selling mostly from $2.40@2.50, with the extreme rangs $2.00@2.80. April was nominally $2.85@2.90 and September was $3.00 asked and $2.90 bid.

Clover seed prices were nominal and about the same as Wednesday. Contract spot was $10.75 and country offerings sold sparingly from $8.00@10.00.

Range of Active Futures.

WHEAT.

	Open.	High.	Low.	Closing Apl.14.	Closing Apl.13.
April	89⅝	89⅝	89⅛	89⅛	89⅝
May	93¾	94⅛	93¾	93¾	93¾
July	89-89⅛	89⅛	88¾	89-89⅛	88¾

INTERESTING TRADE GOSSIP ON 'CHANGE.

It was snowing at Winnipeg at 7 o'clock yesterday morning, and there had been half an inch of moisture there the preceding twenty-four hours. It was snowing at Louisville, and a heavy frost is reported in Virginia. During the session snows were reported at various points in Minnesota and North Dakota. Temperatures in the northwestern states ranged from 22 to 32 degrees, in Iowa and Nebraska from 30 to 38 degrees, in Kansas and Missouri from 36 to 44 degrees, and in Illinois from 30 to 44 degrees. Colder weather was predicted for the northwest today, following snows. The situation was not a promising one for seeding of oats or spring wheat, for growth of winter wheat, or for farm work generally. A few days of bright, warm weather, when they come, will of course change the appearance of things, as some conservative traders were careful to point out. But with such conditions continuing, and some woeful complaints of the miserable condition of winter wheat and the certainty of a reduced area of spring wheat coming in, it seemed easy to believe that the wheat crop of 1904 was bound to be an exceedingly poor one. Spencer wired from St. Louis that it was too early to get excited about the winter wheat crop, as appearances are often deceptive at this time of the year. Halliday, the Cairo miller, ventured the prediction that with a few days of mild spring weather a vast improvement would be noted in the plant in Indiana and Ohio, in those sections where it is looking in bad shape now. On the other hand, Sneath of Tiffin, O., who operates a system of country elevators through northern Indiana and Ohio, declared crop conditions were the poorest he had ever seen them and his reports so sensationally bad he did not care to publish them. The Indiana statistician, Johnson, announced reports from nearly every township showed few counties would harvest even a fair crop, estimating the yield from 55 to 60 per cent.

The Northwestern Miller says of the Minneapolis flour market: "By reason of some of the mills stopping late in the week, the flour output last week decreased 63,000 brls. The quantity of flour turned out (week of April 9) was 187,885 brls, against 352,035 in 1903, and 363,195 in 1902. The present week promises to make even a lighter showing. Most of the nine and one-half mills in operation today will be shut down tomorrow night and so remain until Monday. Therefore, the week's output is not likely to exceed 150,000 brls. Light as was the production, even a smaller quantity was sold. With a large amount of delayed flour arriving at Boston and other eastern markets, there is the greatest indifference shown by buyers about placing new orders. The limited business doing is being largely absorbed by resellers, who make prices under what millers can afford to accept." Of the flour trade generally it says: "Conditions last week were varied according to locality, and while some millers report a revival of inquiry and an increase of demand, others tell the continued story of dead trade. Mills everywhere are running lightly and many are closed down. Scanty supplies of wheat is a commonly made excuse, but lack of orders is the explanation more frequently advanced. Latest news of the wheat crop is more encouraging, and this is especially true of Kansas, where weather conditions are reported to be favorable for the new wheat. Today's cables state the flour stocks in Glasgow are heavy, though receipts have been moderate of late; hence flour is a dragging sale. In Liverpool similar conditions prevail and nearly all grades can be bought cheaper on spot than for shipment. Reports from London and from Amsterdam note no encouraging features in those markets."

A message from Portland, Ore., to Logan-Bryan says: "The editor of the Commercial Review has just returned from a trip through the wheat belt and reports crop prospects excellent. Acreage of spring and fall wheat about 4,000,000 acres, fully 33 1-3 per cent larger than a year ago. Barring hot winds in June, crop should be fully 70,000,000 bu, against 32,000,000 bu a year ago. Fall wheat in excellent shape—never looked better."

These are hard times for the man who thinks he is a speculator until the market goes against him and then decides he has been gambling. Even country juries have lost their sympathy for traders of this kind. E. W. Wagner recovered damages of $430 in a case at Paxton, Ill., from J. L. Larkin, who had pleaded the gambling act as an excuse for not paying his obligations.

Directors who oppose the admission of members whose employers own their certificates deny there was any change of principle in the admission of an applicant last week who had been rejected the week before, declaring he had borrowed the money to buy his certificate and so owned his own membership, a substantial difference, it was claimed, in the matter of responsibility for contracts or engagements.

Ware-Leland's traveling man wired from Salina, Kas.: "Have been in north part of Ness, Russell, Barton, Rice, and McPherson counties today; condition of wheat steadily improves as you come northeast, but have seen more spotted and yellow wheat than at any time on my trip. From Lindsberg to Salina color of wheat is good and looks more promising. Reserves old wheat from 3 to 5 per cent."

The 3,000 bu out of the two cargoes of corn loading for Armour which was turned down on Wednesday was the first which was run out into the vessels, and the best of it was not examined. Supervising Inspector Smillie said: "The first 3,000 bu was in such poor condition it was graded No. 3, and the loading was stopped."

The Cincinnati Price Current says: "The wheat crop is maintained or slightly improved. Some decline in parts of Indiana and Ohio; improvement south and west. Oats seeding and plowing much delayed by wet ground; season one to two weeks late. All grain movements light to moderate."

Schwabacker's estimate of local provision stocks follows: Pork, 51,000 brls; lard, 78,000 tcs; ribs, 25,750,000 lbs. Compared with the figures from the same source issued last week, the pork stock is 200 brls larger, lard 500 tcs smaller, and ribs 700,000 lbs smaller.

The Western Elevator company at Winona, Minn., which operates 175 elevators, wired Bartlett-Frazier: "Reports from our auditors in South Dakota and western Minnesota say good progress being made in seeding of wheat and oats."

A Minneapolis wire said: "Eight inches of snow at Brandon, Man.; two inches at Grafton, N. D., two inches at Grand Fords, N. D. Still snowing from Fargo as far east as Fergus Falls, Minn."

Grain receipts for today are about as follows: Wheat, 17 cars; corn, 73 cars, 21 of them contract; oats, 57 cars, 1 standard; no rye; barley, 16 cars. The hog estimate is 15,000 head.

Cash wheat was quoted "dead dull" in the local market, not enough arriving to make a market, but nominal prices not following the advance in wheat.

Memberships are lower, being offered at $3,550 clear to the buyer or $3,425 net to the seller, a decline of $50 from the last transaction quoted.

Iowa dealers were in the market in Peoria for corn to ship to Iowa to supply feeders.

†July	87⅜-87½	88¾	87	87¾-⅞	87⅜
†Sept.	83⅝-83⅞	84⅜	83⅝	84⅛-¼	83½
†Sept.	82½-82⅝	82⅝	82¼	83⅛	82⅝

*Old. †New.

CORN.

April	53	53	52⅜	52¾	52⅜
May	53⅜	53⅝	52¼	53½	53
July	50⅜-50⅝	51⅛	50½	50⅝	50½
Sept.	49¾	50¼	49¾	50	49⅝

OATS.

April	37⅞-⅞	37⅞-⅞	37⅞-⅞	37⅞-⅞	37⅞-⅞
May	37⅞-⅞	38	37⅞	37⅞-⅞	37⅞
July	37⅞-⅞	38	37⅝-½	37⅝	37⅝
Sept	32¼	32⅝-½	32	32¼	32¼

MESS PORK.

May	12.45	12.45	12.15	12.27½	13.32½
July	12.57½	12.62½	12.35	12.50	12.50

LARD.

May	6.65	6.67½	6.57½	6.65	6.62½
July	6.80	6.85	6.72½	6.80	6.80

SHORT RIBS.

May	6.47½	6.55	6.45	6.45	6.45
July	6.65	6.65	6.52½	6.57½	6.60

Totals 15 3 42 74 134

Inspected out: Wheat—No. 3 hard, 1,100 bu; No. 1 northern, 27,900 bu. Oats—Standard, 7,700 bu. Loaded for unlicensed elevators: Wheat—No. 3 hard, 5 cars; No. 4 hard, 1 car; No. 2 red, 3 cars; No. 1 northern, 2 cars and 23,000 bu; No. 2 northern, 5 cars. Corn—No. 3 yellow, 32 cars; No. 2 white, 1 car; No. 3 white, 16 cars; No. 2, 111 cars and 52,000 bu; No. 4, 4 cars. Oats—No. 3 white, 6 cars; standard, 11 cars; No. 4 white, 7 cars; white clipped, 1 car.

Cash Produce Transactions.

FLOUR—Easy except for soft winter; hard spring [favorite brands], $5.50; hard patents [in wood], $4.50@4.60; straight [export bags], $4.00@4.10; clear [export bags], $3.30@3.40; second clear [export bags], $2.90@3.00; soft winter patents [export bags], $4.90@5.10; straight, $4.55@4.65; clear, $4.35@4.50; Michigan winter patents, $4.80@5.45; clear [export bags], $4.20@4.30; rye flour, brls, $3.55@3.85; in sacks, $3.30@3.60.

BRAN—Market quiet and easy. No sales reported.

WINTER WHEAT—Quiet and steady. Sales in store and to go: No. 2 red, 2,000 bu on p. t.; sample 1ct of 10,000 bu on p. t. Free on board: No. 3 red, 98½c.

SPRING WHEAT—Unchanged and quiet. Sales in store and to go: 3,000 bu No. 1 northern on p. t. Free on board: No. 4, 64@67½c; No. 3, 95c.

CORN—Firm and ½@1c higher. Sales in store and to go: No. 3, 48¾@52c; No. 2, 53@53¼c; No. 2 yellow, 53½@53½c; No. 3 white, 53¼c. Sales free on board: No. 4, 44@49c; No. 3, 47@52c; No. 3 yellow, 51@52c; No. 2, 53c; No. 2 yellow, 53½c; No. 3 white, 51½@52c. Billed through: No. 4, 44@46c; No. 2 white, 51¾c.

OATS—Steady to 1c higher. Sales in store and to go: Standard, 5,000 bu, 37¾c; 5,000 bu, 38c; 20,000 bu ½c over May; No. 4 white, 36½c; No. 3 white, 41¾c. Sales free on board: No. 4 white, 36½@40½c; No. 3, 39c; No. 3 white, 40½@42c; standard, 40½@42½c; No. 2, 39½@39¾c. Billed through: No. 3, 37¾c; No. 3 white, 39c. At river: No. 4 white, 34@37½c; No. 3 white, 37@38¾c.

RYE—Quiet and firm. Sales free on board: No. 3, poor, 53c.

BARLEY—Offerings small; market steady to firm. Sales free on board or switched, by sample: Screenings, 32½@35½c; barley, 34@52c. Billed through, by sample: 34c.

PROVISIONS—About steady; trade quiet. Cash lots: Mess pork, $12.25@12.37½; lard, $6.60@6.62½; ribs, $6.25@6.37½, according to weight.

BEEF PRODUCTS—Quiet, steady. Prices quotable as follows: Beef hams, $18.25@18.50; extra mess beef, $7.50@8.50; plate beef, $9.00@9.50; extra plate beef, $9.75@10.00. Tallow steady at 5¼@5½c for edible; 5@5¼c for prime packers; 4⅝@4¾c for No. 1 do; 3⅞@4¼c for No. 2 do; country, and 4@4¼ for No. 2 do. Oleo-stearine in fair supply and quotably steady at 5¼@6¼c.

GREASE—Quiet and steady at 3½@3¾c for brown, 3¾@4c for yellow, 3¾@4c for house, 4¾@4¼c for B white, and 4¾@5c for A white.

COOPERAGE—Market quiet. Ash pork brls, 80@82½c; oak pork brls, 92½@95c; lard tcs, $1.30@1.32½. Sales, oak pork brls at 95c.

WHISKY—Steady, basis of $1.28 for finished goods.

HAY—Prairie dull, timothy firm. Receipts, 761 tons; shipments, 68 tons. Sales on track: Not graded timothy, $9.50@14.00; not graded prairie, Iowa, $7.00; Nebraska, $7.00@9.50; Kansas, $8.00@9.50. Free on board and switched: Not graded timothy, $12.00@12.50.

STRAW—Rye straw quotable at $8.50@9.50, wheat straw at $6.50@7.00, and oat straw at $6.50@7.00. Sales on track: Tangled rye, $9.50; wheat, $7.00.

DOMESTIC PRODUCE MARKET.

NEW YORK, April 14.—Wheat—Receipts, 24,000 bu; spot firm; No. 2 red, $1.06, nominal elevator; No. 2 red, $1.07@1.10, nominal f. o. b. afloat; No. 1 northern Duluth, $1.02½, nominal f. o. b. afloat; No. 1 hard Manitoba, nominal f. o. b. afloat; options closed partly ⅝c net higher; May, 95⅞@96⅜c, closed 96¼c; July, 91⅜@92⅝c, closed 92⅛c; September, 85⅝@86 9-16c, closed 86c; December, 86⅛@86½c, closed 86¼c.

Corn—Receipts, 7,525 bu; exports, 62,261 bu; spot firm; No. 2 nominal elevator and 53¾c f. o. b. afloat; No. 2 yellow, 55c; No. 2 white, 54c; options closed ⅞@¾c net higher; May, 55⅛@56⅝c, closed 56¾c; July, 54⅝@55⅞c, closed 55¼c.

OATS—Receipts, 142,500 bu; exports, 4,075 bu; spot quiet; No. 2 oats, 46½c; standard white, 46c; No. 2 white, 46½c; No. 3 white, 45¾c.

Cotton seed oil—Quiet.

Sugar—Raw, nominal; fair refining, 3¼c; centrifugal, 96 test, 3¾c; molasses sugar, 2¾c; refined quiet; crushed, 5.40c; powdered, 4.80c; granulated, 4.70c.

Cotton—Spot closed steady, 15 points lower; middling uplands, 14.25c; middling gulf, 14.50c; sales, 650 bales. Futures firm, closing per April, 14.12c; May, 14.17c; June, 14.28c; July, 14.38c; August, 13.85c; September, 12.41c; October, 11.84c; November, 11.68c; December, 11.67c; January, 11.68c.

Western Grain Markets.

MINNEAPOLIS, Minn., April 14.—May wheat closed at 95@95¼c; July, 89⅝@90c; September, 84½@84¾c. Cash closing: No. 1 hard, 96⅜@97⅝c; No. 1 northern, 95⅞@96⅜c; No. 1 northern, to arrive, 95¾c; No. 2 northern, 93⅜c; No. 2 northern, to arrive, 93⅝c; No. 3 wheat, 89⅝@91¼c. Flour—First patents, $4.60@4.80; second patents, $4.00@4.20; first clears, $3.70@3.80; second clears, $2.45@2.55. Mills are closed. Flax—Cash, to arrive, March and May, $1.15. Bran—In bulk, $14.50@14.75.

DULUTH, Minn., April 14.—Close: Wheat—In store: No. 1 hard, 95¼c; No. 1 northern, 93⅝c; No. 2 northern, 91¼c. To arrive: No. 1 hard, 95¼c; No. 1 northern, 93⅝c; No. 2 northern, 91¼c; May, 93⅜c; July, 93¾c; September, 84½c. Flax—In store, $1.15½; to arrive, $1.15½; May, $1.15¾; July, $1.17⅛; October, $1.18⅛. Oats—On track and to arrive, 39c. Rye—On track and to arrive, 67¼c. Receipts—Wheat, 33,958 bu. Shipments—Wheat, 951 bu.

ST. LOUIS, Mo., April 14.—Close: Wheat—Higher on crop damage; No. 2 red, cash, elevator, 98c; track, 98@$1.03⅛; May, 92½c; July, 83½@83¾c; No. 2 hard, 91@92c. Corn—Higher; No. 2, cash, 48c; track, 49¼@50c; May, 57¾c; July, 48¾c. Oats—Higher; No. 2, cash, 41c; track, 42c; May, 36¾c; July, 36½c; No. 2 white, 45¾c. Lead —Steady, $4.40. Spelter—Firm, $5.05.

KANSAS CITY, Mo., April 14.—Close: Wheat—Firm; May, 84¾c; July, 77¾c; September, 73¾c. Cash, No. 2 hard, 90@91½c; No. 3, 86@89c; No. 2 red, $1.02@1.03; No. 3, $1.00. Corn—Steady; May, 46⅝c; July, 45½c. Cash, No. 2 mixed, 45c; No. 3, 44½@47c; No. 2 white, 48¾c; No. 3, 47¼@48c. Oats—Steady; No. 2 white, 42@43c; No. 2 mixed, 41@42c.

MILWAUKEE, Wis., April 14.—Wheat, ½c higher; No. 1 northern, 98½@99c; No. 2 northern, 96@98c; old, July, 89½c. Rye—Dull; No. 1, 73¼c. Barley—Firm; No. 2, 63c; sample, 35@59c. Oats—½c lower; standard, 42c. Corn—Firm; No. 3, 49@51c; July, 50¾c bid.

TOLEDO, O., April 14.—Cloverseed closed: Cash, $6.20; April, $6.15; October, $5.55. Prime alsike, $6.00. Prime timothy, $1.35.

PEORIA, Ill., April 14.—Corn—Higher; No. 3, 47@47½c; No. 4, 45@45¼c. Whisky—On the basis of $1.28 for finished goods.

IN THE NEW YORK MARKETS.

NEW YORK, April 14.—The market conditions in dry goods show little change, and yet there is a feeling of greater firmness. Considerable weakness is in evidence, and the buyer who does not want the goods is not apt to make a price for fear of it being accepted.

Metals—The London tin market was easier, spot declining 2s 6d to £126 17s 6d, while futures were 5s lower at £126 15s; locally the market was quiet and a little lower in sympathy with spot, closing at $27.75@28.00. Copper advanced 2s 6d to £57 17s 6d for spot in the London market, but futures there were 5s lower at £57 15s; locally lake is quoted at $13.25@13.62½, electrolytic at $13.12½@13.25, and casting at $12.87½@13.12½. Lead was unchanged here at $4.60@4.65, but declined 1s 3d to £12 6s 3d in London. Spelter advanced 2s 6d to £22 7s 6d in London; locally it was firm but unchanged at $5.25@5.30. Iron closed at 45s 7½d in Glasgow and at 45s in Middlesboro; locally iron remains firm at recent prices; No. 1 foundry northern is quoted at $15.25@15.75, No. 2 foundry northern at $14.75@15.25, No. 1 foundry southern and No. 1 foundry southern soft at $14.25@14.75.

Butter—Receipts, 4,697 pkgs; firm; extra fresh creamery, 22c; creamery, common to choice, 14@21½c; state dairy, 15@20c; held creamery, 20@19c. Philadelphia—Steady; fair demand; extra western creamery, 22½c; extra nearby prints, 23c.

Eggs—Receipts, 22,077 pkgs; firm; state and Pennsylvania nearby average finest, 18½c; firsts, 18c; western firsts, 18c; storage selections, 18¼@18½c; southern firsts, 17½c. Philadelphia—Firm; good demand; fresh nearby, 17½c at mark; fresh western, 17½c at mark; fresh southwestern, 17½c at mark; fresh southern, 17c at mark.

Poultry—Alive, quiet; western chickens, 13c; fowls, 14c; turkeys, 13c. Dressed, steady; western chickens, 12@13c; fowls, 12½@13½c; turkeys, 15@16c.

Coffee—Spot Rio steady; No. 7 invoice, 7½c; mild, steady; Cordova, 10@13c. Futures steady at a net decline of 30@35 points.

EXCHANGE OUTLOOK FIRM.

BANK RATE REDUCTION DOES NOT AFFECT STERLING MARKET.

New York Banks Purchase British Bills More Profitably than Lending at Call Rates—S. B. Chapin Believes That the Present Scarcity of Stocks Is Due to Purchases Made by Railroad Companies—Union Bag and Paper Company.

Although the Bank of England yesterday reduced its minimum rate of discount from 4 to 3½ per cent, sterling exchange in New York continued firm. The course of the sterling market seems to indicate that New York bankers find it more profitable to buy sterling loans than to lend their call funds in Wall street at 1½ to 1⅝ per cent.

While the minimum bank rate is now 3½ per cent, the open bank rate is from 2 9-16 to 2⅝ per cent. In the circumstances the change in the bank rate to 3½ does not mean materially slower money market in London. Had the rate been made 3 per cent it would still have been from 7-16 to ⅝ above the open rate. For this reason the reduction does not have the significance that frequently attaches to it.

If a New York banker is able to buy sterling, paying 2½ per cent, he is still ⅝ per cent above the New York call market. With sterling almost instantly convertible into cash, and considering the attraction it offers in the present money situation in Wall street, the outlook continues to be for firmness in sterling rates.

The Bank of England's minimum rate was on May 21, 1903, reduced from 4 to 3½ per cent. On June 18, 1903, it was reduced to 3 per cent. On Sept. 3, 1903, it was advanced to 4 per cent, and continued at that figure until yesterday.

Have Railroads Bought the Stocks?

S. B. Chapin of S. B. Chapin & Co. returned from New York yesterday. He advances the idea that the railroads have been the buyers of stocks and have been borrowing money to pay for them. He said of the general situation:

"The consensus of opinion is that good dividend stocks are worth the price at which they are now selling. Among the traders you will find that they are about equally divided between the bull and the bear side of the market. One side waits for a small reaction on which to buy stocks, while the other side stands ready to sell the market on any sharp advance.

"What puzzles a good many people is the question, Why is it necessary for the railroads to borrow so much money? My theory is that, while part of the proceeds of these short time loans may be used for improvements, the major portion is being used to buy stocks in connecting or competing roads. New bonds are practically unsalable, hence the necessity for the railroads to make these loans. There are plenty of new bonds which are now unsalable and will have to remain in cold storage for some time, unless they can be sold in Europe. Our market will need a year or more to absorb the bulk of these various issues.

"The control of railroads is getting into fewer hands each year through the ownership of stocks by the greater road in the smaller one. This is proved by the fact that the brokers are carrying fewer stocks than formerly, they having passed into the strong box of railroad corporations."

Union Bag's Investments.

In his annual statement to the stockholders of the Union Bag and Paper company, President L. G. Fisher said, among other things:

"Commencing in November, sales for the whole of the last quarter of the year fell off 40 per cent from normal. This was not the result of competition, but was due to the general cessation of buying in all lines of industry during that period. It affected our profits materially. It is encouraging, however, to note that the business of the first two months of the new year (February and March) has been larger than that of the corresponding months of any year since the formation of the company.

"During the year ending Feb. 1, 1901, the company purchased raw material to the amount of $1,103,000; for the year ending Feb. 1, 1904, $230,000. The estimate for this year is $175,000, mainly for soda pulp, of which we do not use enough to pay to manufacture. The company sold the last year, and has contracted for this, about 4,000 tons of wood pulp and 6,000 tons of sulphite. The total sum of money spent by the company since its formation in construction of all kinds and in the purchase of woodlands and real estate amounts to $2,200,000.

"The profits saved and made last year by its wood pulp and sulphite mills alone paid 10 per cent on this total investment. The indebtedness of the company has been decreased since last July (high water mark) $200,000, and the prospects are favorable to its elimination within a reasonable time. The management feels that the company has a good property now, well rounded out and with continued earning capacity under any circumstances, and it is well to remember that it has other sources of income besides its bag business."

Dividends Declared.

Pacific Coast company has declared regular quarterly dividend of 1¼ per cent each on its first, second preferred, and common stocks, payable May 2. Books close April 16, reopen May 2.

Henry R. Worthington, incorporated, has declared regular semi-annual dividend of 3½ per cent on its preferred stock, payable May 2. Books close April 20 and reopen May 3.

National Steel and Wire company has declared regular quarterly dividend of 1¾ per cent on preferred stock, payable May 4. Books close April 22, reopen May 4.

Central Oil company declared regular quarterly dividend of 1 per cent, 25c per share, payable May 2 to stockholders of record April 22.

Bond Purchase.

N. W. Harris & Co. have purchased $422,000 city of Memphis 4 per cent water bonds, maturing in 1933.

Railway Earnings.

CINCINNATI, INDIANAPOLIS AND LOUISVILLE.

	Earnings.	Increase.
First week April	$ 95,601	$ *8,740
From July 1	4,001,179	222,455

CINCINNATI, NEW ORLEANS AND TEXAS PACIFIC.

Fourth week March	206,377	*868
Month	572,401	46,002
From July 1	5,030,265	646,086

ALABAMA GREAT SOUTHERN.

Fourth week March	98,817	7,068
Month	260,373	27,520
From July 1	2,335,872	325,957

MINNEAPOLIS, ST. PAUL AND SAULT STE

SCHOOL TO FOLLOW PUPIL

OFFICIALS FAVOR CONSTRUCTION OF MOVABLE BUILDINGS.

Establishment of System Declared to Offer Solution of Problem of Housing "Floating" Population of Students—Will Do Away with Rented Quarters—Extension of Car Line May Develop District Needing Educational Facilities.

The establishment of movable schools was declared by board of education officials yesterday to offer the only solution of the problem of housing the "floating" school population of Chicago in sanitary quarters.

The plan has been evolved as a result of the cry against accommodating the "overflow" in poorly ventilated, badly heated, and insanitary rented quarters.

School Buildings Too Slow.

Erection of new buildings has reduced the number of poorly accommodated pupils from 40,000 to nearly 5,000 within the last five years. Another 5,000 are attending only half day sessions.

Board officials say it will be impossible to reduce the number greatly by building new schools. They declare Chicago always has a large "floating" population that goes from one part of the city to the other, with an influx of immigrants annually. They have found that permanent schools cannot be built between "migrations," and suggest that the movable schools follow this population in the wake of the moving vans.

Used in Boston with Success.

"The movable schools are used in Boston with great success," said Supt. Cooley. "They are built so as readily to be taken to pieces in sections and moved from one part of the city to the other. They are constructed along the most approved lines, and fitted with all conveniences necessary to insure perfect sanitation.

"The extension of an electric car line for a mile or two, or an improvement in the suburban service of a steam railroad, may build up a district in a few months. It will not do to postpone attending to the needs of a section of the city until the permanence of the population is assured. It must be not only possible but convenient for every child in Chicago to attend school."

Trustee Ole A. Thorpe indorsed the plan.

Relief for 3,700 Pupils.

Relief for 3,700 children now deprived of seating room will be provided by an order of Acting Building Commissioner L. E. Stanhope, throwing open for recitation class purposes thirty-one school assembly halls and permitting six assembly halls to reopen as classrooms. The latter, with capacities, are as follows:

Carter school	223	Forrestville school	482
Sullivan school	500	Everett	440
Barnard school	434	Greenwood Avenue	500

Halls to be opened for the first time are in the following schools:

Chase,	Gladstone,	Greeley,
Kozminski,	Seward,	Adams,
Blaine,	Curtis,	Howland,
Lowell,	Morris,	S. Division High,
Van Vlissingen,	Marshall High,	Audubon,
Hyde Park High,	Lake High,	Sherwood,
Lafayette,	Beale,	McLaren,
S. Chicago High,	Greene,	Carpenter,
Raymond,	Brentano,	Burley,
Jefferson High,	Schneider,	Bismarck.
Sumner,		

MAKE PLANS TO IMPROVE ALL STREET CAR SERVICE.

City Railway to Add 100 Cars and Union Traction Will Lay Before Court Its Project for Same Number.

How the service can be improved was considered yesterday by officials of both the Union Traction and the Chicago City railway companies. The latter took definite action, while the former must consult Judge Grosscup.

The south side company announced it had contracted for 100 more cars and would put them in use at once. Some are to be run on the Wallace street line and some in Indiana avenue. The practice of taking cars out of service en route will be stopped.

It also is proposed to put a night car service on the Indiana avenue line, since trolley cars now can run uptown independently of the Cottage Grove avenue cable. The Brighton Park service is to be increased, and more cars are to be put on Archer avenue.

The receivers of the Union Traction company considered the plan of purchasing 100 new cars. They must be paid for out of receipts, and this would interfere with the payment of dividends to the underlying companies, so Judge Grosscup must act.

Estimates were given to show that for permanent improvements it would require at least $30,000,000 to lay tracks, buy cars, and supply motive power. This cannot be provided without a settlement of the franchise question, and it is believed the company will go before the city council at its next meeting with a request that an ordinance be reported as soon as possible.

R. R. Govin denied the statement that he had agreed to accept certificates under the Mueller law in return for the interest of his friends in the Traction company.

CLUB WOMEN IN "BLACK FACE."

Colonial Members Will Give Minstrel Show This Evening and a Short Play.

The young women of the Colonial club will give a minstrel show tonight in spite of the declaration of Mrs. Frank T. Bliss that it would be shocking for them "to blacken up their lovely faces." The women of the club will appear in burnt cork and will make things lively with the tambourine and bones. Mrs. William West will act as interlocutor. A curtain raiser, "Mrs. Gadabout's Busy Day," by Mrs. William Parker, will be presented.

GIRLS DECOYED TO CHICAGO.

Police Are Asked by Relatives to Find Two Young Women from New York State.

The police yesterday were asked to search for Rose Dwyer, 16 years old, and Esther Stanbock, 16 years old, both of whom, their relatives declare, were enticed to Chicago from near New York City with promise of employment by the Home Folks Publishing company, 63 Washington street. The publisher denies all knowledge of them.

NEWS OF THE COURTS.

Judgments.

SUPERIOR COURT.

Judge Haney—218445—Margaretha Popp vs. Bankrotz and Marie M. Weidner; on findg., $666.73; mo. deft. to set aside judgt. entd. and con.

Judge Holdom—227525—Henry L. Ayres vs. Harry W. Ayermann and C. Charles A. White; on findg., $307.50; satisfied.—235154—Maria Schillo, extrx. of A. Schillo, vs. Frank Miller; deft. and judgt. $326.22 of Feb. 25, 1897, revived.

Judge McEwen—216199—Luther D. Tidler vs. McNeil & Higgins co.; on findg., $1,500; satisfied.

Judge Heard—214848—Robert Van Kauren vs. Chicago College of Dental Surgery; on ver., $500; satisfied.—217786—Antoni Dastkowski vs. F. W. Adams; on findg., $200.

CIRCUIT COURT.

Judge Brown—230000—Harry W. Overman et al. vs. Natnl. Surety co.; on findg., $763; satisfied.

Judge Thompson—250411—Florian Pleuzler vs. city; on findg., $200.

COUNTY COURT.

Judge Carter—21366—Martin Kulpit vs. Malchen and Victoria Zozniak; by deft., $409.50.—21122—Altzer and Price co. vs. Irving Usner; on ver., $34.

Decrees.

SUPERIOR COURT.

Judge Kavanagh—3856—Barry vs. Barry; dec. div.—3472—Cattling vs. Cattling; dec. div.—235155—Murphy vs. Murphy; dec. div.—3787—Geiger vs. Geiger; dec. div.—234905—Dimmick vs. Dimmick; dec. div.—227997—Lyons vs. Gould; dec. sale.—8215—Dresser vs. Febel; dec. sale.—999—Vt. S. Bk. vs. Schafferth; dec. sale.

Judge Heard—3560—Weaber vs. Weaber; dec. div.

CIRCUIT COURT.

Judge Tuthill—8746—Barry vs. Barry; dec.—9180—Holmes vs. Holmes; dec.—8382—Erickson vs. Erickson; dec.—9144—Arnbuehl vs. Arnbuehl; dec.—8956—Coulter vs. Coulter; dec.—9068—Cilley vs. Cilley; dec.

Judge Brown—9605—Darrow vs. Darrow; dec. div.

Judge Dunne—4942—Hay vs. Schwartz; dec.—6023—A. B. and L. Asen. vs. Schnott; dec. sale.—6891—Henning vs. Henning; dec. div.—8965—Davis vs. Davis; dec. div.—5479—Ferry vs. Ferry; dec. div.—5586—Linde vs. Linde; dec. div.

Judge Honoré—247207—Jones vs. Jones; dec. div.—7749—Winne vs. Winne; dec. div.—8724—Gruener vs. Gruener; dec. div.

Judge Mack—3028—Olney vs. Crane; dec. div.—247936—Jennings vs. Jennings; dec. div.

Petitions in Bankruptcy.

10508—Petn. of Daniels Coal and Coke company et al. to have W. B. Mitchell Skein and Foundry company adjudged bankrupt; claims, $536. Tenney, Coffeen & Harding, attys.

10509—Anton Eitman; liabil., $3,387; assets, $250. S. Friedlander, atty.

10510—Helen Eitman; liabil., $2,000; assets, $115. S. Friedlander, atty.

10511—Charles E. Palsir; liabil., $1,175; assets, $77. Masterson & Hart, attys.

10512—William L. Wallen; liabil., $126,258; assets, $66,575. W. S. Murrell, atty.

10513—John A. Buchanan; liabil., $376; assets, $198. E. A. Aborn, atty.

Court Calls for Today.

SUPERIOR COURT.

Law trial calendar, 2807, 1078, 2887, 2602, 3422, 3428, 3432, 3448, 655, 11142, 3121, 2625, 2890, 3450, 3470, 3474, 3484, 3485, 2129, 3222, 3486, 3488, 3489, 3490, 3493, 3497, 3498, 3499, 3503, 3515, 3518, 3521, 3529, 3530, 3537, 1150, 1855, 2096, 2906, 2895.

Judge Kavanagh—All chancery motions of course. Chancery calendar, 223434, 902, 9055, 2944.

Judge Chetlain—Set case, 2563; assigned cases. On trial, 2599.

Judge Haney—Set case, 2829; assigned cases.

Judge Holdom—First call, 3701, 3900, inc. All law motions of course and contested motions; assigned cases.

Judge McEwen—assigned cases.

Judge Abbott—City calendar, 1420, 1345, 1323, 1413, 1422, 1450, 1454, 1455, 1461, 1463, 1465, 1468, 1471, 1476, 1494, 1497, 1500, 1511, 1441. On trial, 1419.

Judge Heard—Assigned cases. On trial, 2516.

Judge Wright—Set case, 42; assigned cases.

CIRCUIT COURT.

Law trial calendar, 5405, 5362, 4723, 4913, 3107, 5034, 1366, 1325, 3527, 5791, 4756, 18371/2, 21948, 22250, 2639, 10911, 4770.

Judge Brown—Motions of course law and chancery. Law contested motions, 4642, 17956, 18061, 3327, 5057, 182393, 16929, 22430, 10006, 5108, 3723, 7352. Juvenile court.

Judge Dunne—Judge Tuley's calendar, 5008, 1930, 5445, 580, 6569, 3711, 7985, 229.

Judge Gibbons—Assigned cases.

Judge Healy—No court.

Judge Mack—Set case, 148.

Judge Honoré—Assigned cases.

Judge Smith—Assigned cases. On trial, 1786.

Judge Walker—Set case, 4537. Assigned cases.

Judge Thompson—City calendar, 3347, 3398, 3460, 3455, 3457, 3473, 3457, 3473, 3477, 3488, 3497, 3529, 3535, 2822, 1333. On trial, 3360.

COUNTY COURT.

Judge Carter—21211.

PROBATE COURT.

Judge Cutting—10 a. m., motions. 10:30, set case, estate Mary Epps. 2:15 p. m., set cases, estates of Geo. W. Packer, Geo. McGregor, Oliver T. Smith, Marie Deffenbach, Henry Rath, Patrick J. Sexton.

CRIMINAL COURT.

Judge Brentano—Call not extended.

Judge Chytraus—4356, 4358, 4364, 4351, 4355.

Judge Gary—4577.

Judge Clifford—2156, 2157, 4794, 4749, 4690, 4732, 4743, 4754, 4755, 4758, 4759, 4762, 4763.

Judge Kersten—Call not extended.

Judge Tuthill—4706, 4709, 4786, 4875, 4882, 4883, 3329, 4691, 4693, 4704, 4705, 4463, 4721.

FEDERAL COURTS.

Judges Jenkins, Grosscup, and Baker—Circuit Court of Appeals—1064.

Judge Kohlsaat—Circuit court—Law calendar.

Judge Seaman—Circuit court—Law calendar.

Judge Kohlsaat—District court—Motions.

Appellate Court, Second District.

Ottawa, Ill., April 14.—[Special.]—The proceedings in the Appellate court, Second district, today were:

Sauter vs. Anderson; rehearing denied; additional opinion filed.

Mystic Workers of the World vs. Trautman; rehearing denied.

Hawley vs. Huth; rehearing granted.

Clark vs. Thompson; motion by appellee to dismiss appeal on short record, and for damages.

Opinions were filed in the following cases:

Martin vs. Martin; reversed.

Chicago and Eastern Illinois railroad company vs. Drose; affirmed.

Dorion vs. Jacobson; reversed and remanded.

Consolidated Barb Wire company vs. Maxwell; reversed.

Entwhistle vs. Enke; decree affirmed.

Andrews vs. Scott; affirmed.

Scott vs. Aultman company; affirmed.

City of Elgin vs. Nofs; affirmed for $15,000.

Village of Lockport vs. Lucht; reversed and remanded.

Gibson vs. Kismit; affirmed.

Bradbury vs. Waukegan and Washington Mining and Smelting company; decree affirmed.

Sorge vs. Pfalsgraf; affirmed.

Adjourned to 2 p. m. Tuesday, April 19. Call 1 to 15 inclusive.

United States Supreme Court.

Washington, D. C., April 14.—[Special.]—Supreme court of the United States, Thursday, April 14, 1904. Present: Chief justice, Justice Harlan, Justice Brewer, Justice Brown, Justice White, Justice Peckham, Justice McKenna, Justice Holmes, and Justice Day.

215—International Postal Supply company of New York vs. Dwight H. Bruce; argument continued by Louis Marshall for International Postal Supply company and by W. K. Richardson for Bruce and concluded by Louis Marshall for International Postal Supply company.

217—William Shepard et al., appellants, vs. O. E. D. Barron, treasurer, etc.; argument commenced by David F. Fugh for appellants and continued by Augustus T. Seymour for appellee.

Adjourned until tomorrow at 12 o'clock. Day call for Friday, April 15, will be as follows: 217, 219, 220, 224, 227, 228, 229, 283, 234, and 235.

NEWS OF THE INSURANCE WORLD.

EDITED BY C. M. CARTWRIGHT.

Eastern News Telegraphed from New York Journal of Commerce and Commercial Bulletin.

WANT COUNTY RATE RESTORED.

Agents Suggest That Revocation of New Tariffs Would Prevent Further Trouble with Holmes.

Several of the local agents met yesterday at luncheon to discuss the Cook county insurance trouble and to suggest plans whereby further complications might be avoided. The general opinion was that any action taken by the Chicago Underwriters' association or Frank F. Holmes & Co. would involve litigation, and probably lead to serious results.

The suggestion was made that the board authorize the old rate on the county property in view of the fact that a charge for electrical defects could be construed as being provided for in the rate without an extra charge. It also was reported that fire fighting apparatus has been purchased at Dunning, and captains in the fire department drill some of the inmates every week on the course to pursue in case of a loss, and that the streets have been paved, so that the nearest engine can arrive in fifteen minutes. This plan is being put forth in order to get the sentiment of board members.

John A. Eddy, formerly general agent of the Union Central Life at Sioux City, Ia., and later manager of the ordinary branch of the Life Insurance company of Virginia, has been made Iowa state manager of the life and accident departments of the Travelers, with headquarters in Des Moines. W. E. Snider, who formerly had charge of those departments of the company, has resigned.

The New Amsterdam Casualty has won its suit in Judge Holdom's court against the American Bonding company and Clyde D. Knapp. Knapp was the former Chicago manager of the New Amsterdam. The American Bonding company executed two bonds of $1,000 each on him to protect the New Amsterdam. The company charged Knapp with collecting premiums and not turning them over to the company. The bonding company denied liability on the bonds. Auditor Pratt of the New Amsterdam was in Chicago during the trial this week.

Manager J. D. McCune of the Northwestern National declares the policy of his company on the the Chicago public library was written at the local board rate, and says that if Charles Brock-Jones, the broker who submitted the bid, made a rate of 40 cents, he offered the difference in rate on his own account. Mr. McCune asserts he told Mr. Brock-Jones the Northwestern National would take $10,000 at the board rate, and even at that he considered the tariff too low. He declared the company is not seeking business at less than the regular rate.

A problem has arisen over the adjustment of the loss of the Talking Machine company, which was involved in the recent Madison street fire. This concern handles the records of the Victor Talking Machine company and the National Phonograph company. Accompanying each record is a contract in which the selling agents agree not to dispose of the records for less than the full schedule price, on penalty of forfeiting their contracts. The Talking Machine company has filed proofs for a total loss. The adjusters contend that many of the records are as good as new, and few are damaged to any extent. They hold they can dispose of them for a fair price. The concern, however, refuses to turn over the records for less than the full price. The insurance companies are inclined to make an issue on this point, as they hold there is by no means a total loss, and they do not care to establish a precedent in dealing with such losses by paying full value when there is not a total loss.

A general meeting of representatives of companies interested in Kansas affairs will be held in Kansas City, Mo., May 8. The conditions in Kansas have materially improved since the various interests have got together.

W. W. Waddell, who for several months has been connected in an office capacity with the western department of the Delaware and Reliance, has been appointed special agent of the companies for Illinois, Wisconsin, and Iowa.

E. W. Scott Jr., superintendent of agents of the Provident Savings Life, is spending the week in Chicago.

W. D. Wyman, manager of the Berkshire Life, has gone to Philadelphia to attend the meeting of the executive committee of the National Association of Life Underwriters, which will be held in that city today.

M. J. Fullerton, a broker in Chicago, has been appointed Cook county special agent for the Connecticut Fire.

At the meeting of the National Board of Fire Underwriters in New York May 12 a banquet will be served at Delmonico's, at which business and professional men will be invited to discuss fire insurance from their viewpoint.

Owing to the organization of the Western Sprinkled Risk association, it is likely the movement of Ohio field men to form a syndicate of non-union companies to write sprinkled risks in that state will be dropped. Ohio has a number of such risks, and the nonunion men felt they should be in a position to assist an agent in carrying a large line.

The Prudential Insurance company has completed an elaborate exhibit for the St. Louis world's fair. The exhibit shows the practical working of the insurance business.

James A. Waterworth of St. Louis has completed his schedule of rates for the world's fair. Most of the concessions are rated at 10½ per cent, with a diminishing clause providing that 5-10 of 1 per cent of the rate shall expire May 16 and 5-10 of 1 per cent of the original policy shall expire at noon on each succeeding day. The clause is so arranged that the whole amount of the policy will expire on the day the fair closes.

Fire on Wednesday in the five story and basement brick, 192 and 194 Michigan street, owned by George W. Smith, caused a heavy loss. Insurance on building:

Royal	$ 8,000	Traders	$ 2,000
Coml. Union	2,000		
		Total	$12,000

Basement, first, second, third, and fourth floors occupied by White Manufacturing company, lamps and brass goods: Insurance:

North German	$ 1,000	Potomac	$ 1,000
Mercantile	1,500	Scot. U. & N.	1,000
Firemens', N. J.	1,500	Citizens'	1,500
Virginia	1,500	Hartford	2,500
Detroit	1,500	St. Paul F. & M.	1,000
Michigan	1,500	National Hart.	1,500
Hamburg-Bremen	1,500	Connecticut	1,000
Prussian Natl.	1,500	British-America	1,000
German, Peoria	1,000	North River	1,000
Equitable	1,000	Norwich Union	1,000
Boston	1,500	Home, N. Y.	2,000
Niagara	1,000	Atlanta-Birm	1,000
North B. & M.	2,000	Anchor	1,000
L. & L. & G., N.Y.	1,000	German, Freeport	1,000
Palatine	2,000	Manchester	1,000
Union of Phil.	1,000	Pennsylvania	2,500
Trans-Atlantic	1,000	Federal, N. J.	1,000
Fire Association	1,000	Germania, N. Y.	1,500
Firemans' Fund	1,000	American Cent.	1,000
Williamsburg City	1,000	Alliance	1,500
Louisville	1,000	Phenix, N. Y.	1,500
Queen	1,500		
Orient	1,500	Total	$59,500
N. Y. Und.	1,500		

NEWS NOTES FROM NEW YORK.

Charles F. Koster Chosen Secretary of Phenix of Brooklyn—Hinkley Funeral Held.

New York, April 14.—[Special.]—Charles F. Koster, formerly assistant secretary of the Phenix Insurance company of Brooklyn, has been elected secretary of the company.

Funeral services over the late James W. Hinkley, president of the United States Casualty company, held this afternoon in Christ church, Poughkeepsie, were largely attended by many friends and business associates, including the directors and officers of the United States Casualty company. The pallbearers were Judge Parker, former United States Senators D. B. Hill and Edward Murphy Jr., Capt. Frank O. Briggs, U. S. A., retired, of Trenton; John Doheney of Poughkeepsie, and Frank B. Lown of Poughkeepsie. The local offices of the United States Casualty company were closed throughout the day as a mark of respect to the memory of its late president.

Harry C. Birge, secretary of the Riggs Fire Insurance company of Washington, has arranged to form a partnership with Herman E. Gash to do a real estate and insurance business, with headquarters at the present office of the latter.

At a special meeting of the New York board of fire underwriters held this morning to consider legislative matters a resolution offered by the committee on laws and legislation was unanimously adopted, authorizing the committee to oppose the signing of the Grady reinsurance reserve bill now in the hands of the governor.

Thrasher Hall, a well known St. Louis adjuster for assured, has established an office in this city.

Recent investigation into conditions at Dallas shows many recommendations made by Inspector Johnson of the national board have been adopted, and the work either completed or in progress while in other cases matters are receiving careful and favorable consideration. In order to reap the full benefit of these improvements it will be necessary to have a new chief of the fire department. As the term of the present incumbent expires in June the opportunity of effecting a change will be had, and it is hoped in some quarters underwriters will take advantage of it to do all in their power to bring about such a result.

Boston, Mass., April 14.—[Special.]—The legislative committee on mercantile affairs yesterday reported favorably a bill to amend the building laws of the city of Boston so that mercantile buildings may be erected with 20,000 square feet of area subject to certain restrictions as regards construction and fire protection.

RECEIVER NAMED FOR COMPANY.

Baltimore Equitable Life Consents to Action Taken by Company, Bond Being $20,000.

Baltimore, Md., April 14.—The Baltimore Equitable Life Insurance company went into the hands of receivers today upon the application of State Insurance Commissioner Wilkinson, and upon an answer filed by the company in which the appointment of receivers was consented to. The receivers were required by the court to give a bond of $20,000, this amount being double the value of the only asset of the company, this asset being the $10,000 deposited with the insurance commissioner as required by law.

National Life Restrains Attorneys.

Topeka, Kas., April 14.—[Special.]—On application of the National Life Insurance company of Chicago the United States court today granted a temporary restraining order against S. H. Nold and A. L. Atwood, Topeka attorneys, charged with inducing policy holders to cancel their policies.

NEWS OF THE RAILWAYS.

DECIDE AGAINST SPRING GRAIN RATE REDUCTION.

Eastern Traffic Officials Depart from Custom and Ruling Probably Will Cause Severe Criticism from Shippers—Golf Lines Will Benefit—E. H. Harriman Now Is Believed to Be Behind the W. A. Clark Road Building Enterprise on the Coast.

Eastern traffic officials, at their meeting here yesterday, decided not to make the customary spring reduction in rates on grain and grain products from Chicago to the east. This will leave the tariff on domestic grain and grain products from Chicago to New York by the all rail lines at 20 cents for 100 pounds, or 2 cents higher than last summer. On export grain from Chicago to New York the rate will be 15 cents for 100 pounds and on grain products 16½ cents.

The lake and rail rates will be 2 cents less than the all rail rates. Philadelphia will continue to get a differential of 2 cents below the New York rate on grain products and Baltimore of 3 cents, but on grain the differential to Philadelphia will be only 1 cent and to Baltimore 1½ cents.

Favors the Gulf Lines.

The action of the east bound roads in deciding to maintain winter rates during the summer undoubtedly will cause severe criticism from shippers, as it will have the effect of diverting the western grain to the gulf lines, which are making unusually low rates to secure the business.

While the traffic officials of the east bound roads insist that the above rates are fixed for the season, the suspicion prevails that they are merely taking advantage of the low rates on grain now in effect from Missouri river points to Chicago and that as soon as the western roads have restored their rates, which will be before the end of this month, both the all rail and the lake and rail lines from Chicago to the east will put the rates down to last year's level.

The failure of the eastern roads to meet gulf competition during the last few years has caused New York's downfall as the leading grain export city, and only a short time ago the trunk line officials promised the New York shippers that the gulf competition should be met. It is probable that they will veto the action taken yesterday by the Central Freight association lines.

Harriman Is Behind Clark.

Authoritative denial is made of the report that the Rock Island is backing the construction of the San Pedro, Los Angeles and Salt Lake railroad. E. H. Harriman is believed to be behind the W. A. Clark enterprise. It has been current gossip that the sale of a part of the Oregon Short Line to Senator Clark by the Union Pacific is merely a blind to conceal the fact that Mr. Harriman was building another line from Salt Lake to the Pacific coast.

The San Pedro, Los Angeles and Salt Lake railroad is in no way parallel to the Central Pacific. It is the third side of a triangle, the base of which extends from San Pedro to San Francisco, 500 miles. At the western end it will compete with the Santa Fé for the fruit carrying trade of the California valleys, routed east.

It is a matter of common knowledge in western railroad circles that all specifications for rails, equipment, and rolling stock for the San Pedro road have been approved by General Manager Bankcroft of the Union Pacific. The road is being built to Harriman specifications and ultimately will be made a part of the Harriman system.

Other Notes of the Railroads.

The Rock Island yesterday announced the withdrawal of its fast California train, the Golden State limited, and the last train will leave Chicago today. During the summer the Rock Island's California service will consist of a daily train by way of the El Paso route, carrying standard and tourist sleeping cars and dining car through to Los Angeles and San Francisco; also a daily train, Chicago to San Francisco, by way of Colorado. The service by way of the Rio Grande route will be supplemented by the Rocky Mountain limited service, which makes close connections at Colorado gateways with similar service for Pacific coast points.

Traffic officials of the western roads met here yesterday for the purpose of giving effect to the agreement which was reached in New York last week for a restoration of sugar rates. New Orleans will have a differential rate of 11 cents on 100 pounds on shipments of sugar from New York to Missouri river points and beyond, under the rate charged by the direct all rail lines from the east.

Lake Geneva summer service will be inaugurated by the Chicago and Northwestern on Sunday, May 29.

WHERE WAS COPERNICUS BORN?

School Board Will Be Asked to Settle Dispute Between Trustee Kuflewski and Cooley.

The board of education will be asked to settle a dispute between Trustee W. A. Kuflewski and Supt. E. G. Cooley as to the birthplace of Nikolaus Copernicus, for whom a school was named last week at the solicitation of Mr. Kuflewski. The latter maintains Copernicus was a Pole and the superintendent that he was born in Thorn, Prussia.

PRESIDING ELDERS ARE CHOSEN.

Sixtieth Annual Session of the Illinois Conference Evangelical Association Opens in Chicago.

The sixtieth annual session of the Illinois conference, Evangelical association, opened yesterday with Bishop Thomas Bowman presiding, in the Twelfth Street church, Lincoln street and Washburne avenue. The presiding elders were assigned as follows: Chicago district, William Schmus; Naperville district, J. G. Schwab; Freeport district, W. A. Schutte; Peoria district, G. Husser.

Facts About Oklahoma

Fact 1.—Leads in railroad building—1,000 miles of new track completed last year. Now has over 2,500 miles of railroad.

Fact 2.—Territorial indebtedness is less than half a million dollars.

Fact 3.—Church membership exceeds 100,000.

Fact 4.—Has 60 flouring mills, with a combined capacity of over 10,000 barrels a day.

Fact 5.—Last year's wheat crop was 36,000,000 bushels; corn crop 65,000,000 bushels.

Fact 6.—Is growing faster than any other section in the United States.

Fact 7.—Has a marvelously healthful climate.

Fact 8.—Offers unrivaled opportunities to farmers, manufacturers and business men.

If you are figuring on a change of location, investigate Oklahoma. Descriptive literature free on request. Home-seekers' Excursions April 19, May 3 and 17. Through tourist sleeper for Fort Worth will be attached to Rock Island train leaving La Salle St. Station, Chicago, 6:05 P. M., Tuesday, April 19.

Rock Island System

GEO. F. LEE, Gen'l Agent,
91 Adams St., Chicago.

Mandel Brothers

are pleased to announce the purchase of

W. & J. Sloane's

(Broadway and 19th Street, New York)

entire retail reserve stock of high class imported

drapery and upholstery fabrics

in a vast and varied assortment of artistic designs and colorings

at 33⅓ cents on the dollar

Our customers who profited by our offering of W. & J. Sloane's wholesale reserve stock, two years ago, cannot fail to appreciate the importance of this event, especially when we assure them that these fabrics are finer, and the values greater than those shown on that remarkable occasion.

Sale starts Monday, April 18

REVELL & CO.

Bargains in Dining Room Furniture

Dining Tables.

$22.50

This Dining Table, made of fine selected quarter-sawed oak, pedestal base very heavy, 6 foot extension and 45 inches in diameter. Regular price, $32.00. Special sale price, $22.50.

LEATHER SEAT DINING CHAIR.

$2.85

Value $4.00

This Dining Chair, golden oak, has large box seat, covered with genuine leather, heavy stock, all polished finish, Regular price, $4.00; special sale price, $2.85.

China Closets.

$18.50 VALUE $30.00

This China Cabinet, made of golden quarter-sawed oak, hand polished finish, carved claw feet, bent glass ends, stands 66 inches high and is 42 inches wide. One of the best bargains we have ever offered.

ALEXANDER H. REVELL & CO.

Adams-st. and Wabash-av.

WARNING!

The Genuine "Cravenette" Rain Coats

For Men, Women, Boys and Girls, made from fabrics manufactured exclusively by B. PRIESTLEY & COMPANY, Bradford, England, and New York.

EVERY COAT HAS THIS LABEL AT THE COLLAR OR THIS STAMP INSIDE THE CLOTH, OR BOTH.

The "Cravenette" Rain-proof Coats are stylish over-garments suitable for clear as well as rainy weather—day or evening. If you don't get a "Cravenette," you don't get the genuine RAIN-PROOF.

WRITE FOR INTERESTING BOOKLET.

B. PRIESTLEY & COMPANY, 71 & 73 Grand St., New York.

RUGS AND CARPETS

—AT—

AUCTION.

Second day's Sale of Twin Bros.' Elegant Stock

ORIENTAL CARPETS AND RUGS

AT 10:30 A. M. AND 2:30 P. M.

Continuing Tomorrow at Same Hours

Fine RUGS AND CARPETS almost given away.

Don't Fail to Attend the Sale If You Want Rugs.

WILLIAMS, BARKER & SEVERN CO., 185 WABASH AVENUE.

Marshall Field & Co.

Cold Dry Air Storage for FURS Protection from Moths during the warmer months. Garments called for on request. Visitors invited. Telephone, "Private Exchange-One," Branch 96

SUIT HATS The New Idea in Millinery.

This new idea is developing with a rapidity that promises it a period of widespread popularity, lasting throughout the spring and summer. A hat for every suit is the dictate of fashion—a hat that will harmonize in color and effect the same as gloves, neckwear, or any other accessory.

Fourth Floor South Room.

In our New Suit Hat Section we have kept pace with this unusually heavy demand, and it is largely through our efforts that these new styles have been so popularly established.

The displays today and tomorrow will be especially bright and attractive with great varieties of these popular hats in all the newest plain colors and the prettiest combinations of spring shades.

Prices—$6.75, $8.00 and $10.00.

The Manhattan, $10.00—*A splendid type of the New Suit Hat; black, white, navy and castor.*

UNION PACIFIC

Shortest line to

OREGON

and

WASHINGTON

March 1st to April 30th, colonist rates to all points in these states, from

Chicago $33.00

Two through trains daily, handsomely equipped. Tourist sleeping cars a specialty. Fast time—smooth roadbed.

193 S. CLARK ST., CHICAGO, ILL.

W. G. NEIMYER, General Agent

To secure insertion in all editions of "The Sunday Tribune" classified ads must be in this office Friday